



ALASKA ASIA AUSTRALIA & NEW ZEALAND BERMUDA CANADA & NEW ENGLAND CARIBBEAN EUROPE GALAPAGOS HAWAII SOUTH AMERICA

Discover your world at [celebrity.com](http://celebrity.com), call us at 1-800-852-7239, or contact your travel agent.

YOUR TRAVEL PROFESSIONAL

CEDB19



**X** 2019-2020 CELEBRITY CRUISES WORLDWIDE DESTINATIONS

2019-2020  
WORLDWIDE DESTINATIONS

LEAVE NO SIGHT  
UNSEEN.





# DISCOVER

THERE ARE PLACES  
YOU CAN'T PUT INTO WORDS.

SAIL BEYOND BORDERS	2-3
THE CELEBRITY DISTINCTION	4-27
WORLDWIDE SAIL CHART	28-29
EUROPE	30-43
ALASKA	44-55
CARIBBEAN	56-67
EXOTICS	68-93
SHIPS & STATEROOMS	94-131
RESERVE, CUSTOMIZE & GO	132-133
LOYALTY PROGRAM	134
IMPORTANT TRAVEL INFO	135-137

Discover your world at [celebrity.com](http://celebrity.com).  
Call us at 1-800-852-7239, or contact your travel agent.

Cover: From the glaciers of Alaska to the shores of the Caribbean.  
This page: From the awe of Alaska to the tranquility of the Grand Mosque, Abu Dhabi.



# OPEN YOUR WORLD LIKE NEVER BEFORE.

CANADIAN ROCKIES

ALASKA

CANADA & NEW ENGLAND

BERMUDA

TRANSATLANTIC

PACIFIC COASTALS

BAHAMAS

CARIBBEAN

HAWAII & SOUTH PACIFIC

PANAMA CANAL

GALAPAGOS ISLANDS

SOUTH AMERICA

NORTHERN EUROPE

MEDITERRANEAN

DUBAI & INDIA

TRANSPACIFIC

ASIA

AUSTRALIA & NEW ZEALAND

## WHERE WILL YOUR JOURNEY TAKE YOU?

We travel to 7 continents on 14 stunning ships, including new itineraries and new ports. Our fleet is more magnificent than ever, thanks to the Celebrity Revolution. Join us and let the journey begin.

Explore the world at [celebrity.com](https://www.celebrity.com).

Call us at 1-800-852-7239, or contact your travel agent.

EUROPE PAGES 30-43

ALASKA PAGES 44-55

CARIBBEAN PAGES 56-67

EXOTICS PAGES 68-93



Left to right: Gondola on the Grand Canal, Venice, Italy; Alaska's spectacular beauty; Caribbean sunset; breathing fire in Hawaii.



# THE CELEBRITY DISTINCTION.

There's a distinct difference when you travel the world with Celebrity. You'll notice it on every cruise, on every ship, every time. The proof is in the details that create the foundation for your modern luxury experience. Extraordinary destinations. Culinary excellence. Intuitive service. Luxurious accommodations and stunning design. That's what makes your vacation distinctly, extraordinarily, Celebrity.



Discover what sets us apart at [celebrity.com/distinction](https://celebrity.com/distinction).  
Call us at 1-800-852-7239, or contact your travel agent.

Dining in our exclusive suite-only restaurant, Luminae.



# EXPLORE THE UNFORGETTABLE.



## EXTRAORDINARY BY SEA. REMARKABLE BY LAND.

We'll bring you to the world's most unforgettable destinations in true modern luxury style. We'll stay longer and travel further to connect you with local culture in a way most other cruise lines can only imagine. Our new 2019–20 season offers more than 160 overnight stays, including more than 20 double-overnight stays, in some of the world's most dynamic cities. Plus, almost 400 of our stays offer you more than 12 hours in port—giving you a more in-depth and authentic experience to all the worlds you'll explore.

Explore the unforgettable at [celebrity.com/ourdestinations](https://celebrity.com/ourdestinations).  
Call us at 1-800-852-7239, or contact your travel agent.



**ONE-OF-A-KIND. AUTHENTIC. EXCLUSIVE.**  
Ignite your sense of wonder, adventure, and excitement with Uniquely Celebrity Shore Excursions—delivering intimate experiences that truly embody the spirit of modern luxury. Reserve yours at [celebrity.com/shoreex](https://celebrity.com/shoreex).

### PRIVATE JOURNEYS

These personalized tours deliver extraordinary experiences at the most intimate level.

### CHEF'S MARKET DISCOVERIES

Venture to the most vibrant restaurants and markets for a hands-on tasting tour. Finish the evening on board with an exclusive dinner inspired by the day's unique local cuisine.

### CELEBRITY DISCOVERY COLLECTION<sup>SM</sup>

With no more than 24 guests per tour, the Celebrity Discovery Collection ranges from off-the-beaten-path adventures for the naturally curious explorer, to "greatest hits" style tours that take travelers to the must-see locales of every port of call.

### BEN FOGLE'S GREAT ADVENTURES

Unique and exclusive shore excursions that capture the immersive travel style Ben is famous for, from getting out of your comfort zone to seeing a destination through the eyes of a local.

### CELEBRITY CRUISETOURS

Enjoy the best of Alaska and the Canadian Rockies by combining a seven-night cruise with a small-group tour into the heart of these magnificent destinations. Stay in the finest lodges, travel by deluxe transportation, and embark on breathtaking adventures. Every aspect of your journey is carefully curated to deliver the Last Frontier—in true Celebrity style. Learn more at [celebrity.com/cruisetours](https://celebrity.com/cruisetours).

Left: Kayaking in Alaska. This page, top: Private Journeys—A taste of Provence - La Bastide de Moustiers, Provence, France; Chef's Market Discoveries tour in Europe; Celebrity Discovery Collection—Exclusive Capri Island and Blue Grotto, Capri, Italy; Alaskan brown bear.



# THE REVOLUTION HAS BEGUN.



## BECAUSE SOMETIMES, MORE IS MORE.

Get ready for something truly revolutionary. The Celebrity Revolution began with the launch of our ground-breaking new ship—Celebrity Edge<sup>SM</sup>—soon to be followed by Celebrity Flora<sup>SM</sup>, as we transform our award-winning fleet and completely redefine modern luxury travel. This \$400-million-dollar modernization—our biggest ever—will bring new design concepts and technology to every single ship across our fleet, setting incredible new standards in cruising and enhancing the way you experience the world.

Join the revolution at [celebrity.com/revolution](https://celebrity.com/revolution).  
Call us at 1-800-852-7239, or contact your travel agent.

Sleek, modern, revitalized accommodations. New culinary concepts. Reimagined venues. Sweeter suites. These aren't just refinishes. They're contemporary and globally-influenced designs rethought from the ground up. All done with iconic Celebrity style just for you.

## THE REVOLUTION TIMELINE\*

- 2018 — Introducing Celebrity Edge.
- 2019 — Introducing Celebrity Flora; modernization of Celebrity Millennium<sup>®</sup>, Celebrity Summit<sup>®</sup>, Celebrity Equinox<sup>SM</sup>.
- 2020 — Modernization of Celebrity Silhouette<sup>®</sup>, Celebrity Eclipse<sup>®</sup>, Celebrity Constellation<sup>®</sup>, Celebrity Infinity<sup>®</sup>.
- 2021 — Modernization of Celebrity Solstice<sup>®</sup>.
- 2023 — Modernization of Celebrity Reflection<sup>®</sup>.

\* Dates are subject to change.



Left: Reflection Suites' spectacular sea-view glass bathroom, with cantilevered shower;  
Top: Vista on the new Celebrity Flora; the new Penthouse Suite design on  
Celebrity Edge; new stateroom design on Celebrity Millennium—featuring  
the exclusive Celebrity Cashmere Bedding Collection<sup>SM</sup>.



# WELCOME TO LIFE ON THE EDGE.



## THE WORLD IS EVEN MORE BREATHTAKING ON THE EDGE.

Introducing Celebrity Edge—a ship designed to turn the world outside in. Based on our desire to make your experience even more unique, this visionary ship turns your focus to the sea and turns every moment of your travels into an extraordinary experience for your senses.

Celebrity Edge introduces imaginative spaces like our new Edge Stateroom with Infinite Veranda<sup>SM</sup>

that blurs the line between inside and outside with the touch of a button—giving you open air access to the sea whenever you wish.

## DESIGNED TO LEAVE THE FUTURE BEHIND.

Some resorts have a beautiful view. Our ship has thousands. And they're all more connected to the sea, more open to the world. And innovative at every turn. Like the incredible Magic Carpet<sup>SM</sup>—a truly unique venue that changes mood, function, and even its location as the world's first cantilevered, floating

platform reaching heights of 13 stories over the open ocean. And then, there's Eden—a mind-blowing multi-level architectural wonder encased in three stories of glass where nature is so present we call it "a room that lives." Wildly beautiful. Sinfully playful. And delightfully unexpected. This transformational space changes throughout the day and night, creating a feast for every sense.

Join us on Celebrity Edge, and you'll never look at travel the same way again.

Reimagine your vacation at [celebrity.com/edge](https://celebrity.com/edge).  
Call us at 1-800-852-7239, or contact your travel agent.

Upper left: The Magic Carpet. Left inset: Edge Stateroom with Infinite Veranda. Top right: the multi-level splendor of Eden; the Rooftop Garden.



# NATURAL WONDERS. INSIDE AND OUT.



the  
retreat  
suites

*"This New Suite Will  
Have a Better View  
Than the Captain Does"*

**- Condé Nast Traveler**



Celebrity  
**EDGE**<sup>SM</sup>

## THE RETREAT TAKES THE SUITE EXPERIENCE TO AN ENTIRELY NEW LEVEL.

Welcome to The Retreat on Celebrity Edge—as a Suite Class guest, your exclusive, outward-facing sanctuary awaits, transforming into four exciting venues and elevating our renowned service to incredible new heights. A personal concierge, private dining in Luminae, and a stylish country club vibe at The Retreat's sundeck, pool, and pool bar. All indulgent. All complimentary.

## SUITES AS BREATHTAKING AS THE VIEWS.

Celebrity Edge doesn't just open up the world to you, it opens up a brand new category of suites like nothing else at sea. We doubled the number of suites available so you have more sweet choices than ever. Plus we've created two exciting new suite categories. The Iconic Suite's name speaks for itself. High on top of the ship, it's 2,500 square feet delivers sweeping, panoramic views. The Edge Villas are incredible two-story marvels. Split-level splendor inside and out.

Innovative in-room technology allows you to precisely adjust nearly every feature in your room with a simple touch screen—from service, lighting, shades, and temperature, to nightly tuck ins and peaceful wake ups. Even our luxurious king-sized beds are absolutely exquisite—designed with our new Cashmere Collection<sup>SM</sup> bedding—handcrafted in Italy by a family owned artisanal company. Because we believe modern luxury should surround you, even as you sleep.

Reimagine your vacation at [celebrity.com/edge](https://celebrity.com/edge).  
Call us at 1-800-852-7239, or contact your travel agent.

Upper left: The split-level, indoor-outdoor Edge Villas. Left inset: Our most luxurious and spacious suite in the fleet, our new Iconic Suite. Top right: The Retreat Sundeck.



# A SEA CHANGE IN THE ART OF RELAXATION.



*"We've infused nature into every moment of your experience"*

**- Kelly Hoppen, MBE**  
Interior Designer

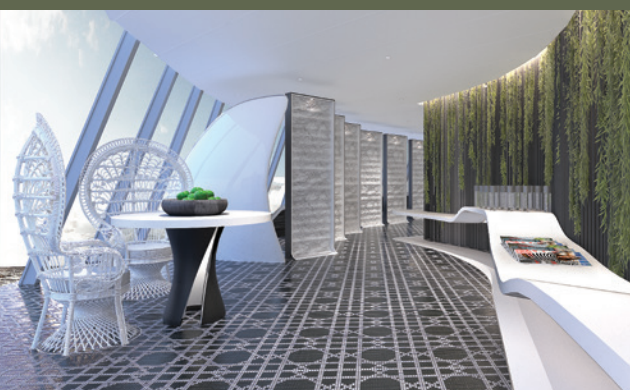

## A SPA THAT TAKES PAMPERING TO THE EDGE.

The Spa on Celebrity Edge is as breathtaking and innovative as the rest of this groundbreaking ship. Step inside a stunning environment that puts you in harmony with nature while being surrounded by opulence. The concept for our approach to The Spa was all around us. SEA—inspired by the sea, earth, and air. Here, therapies and treatments harness naturally soothing and restorative properties creating a wellness journey like no other.

## A LUXURIOUS SANCTUARY WITHIN THE SPA.

The SEA Thermal Suite is the next evolution of the popular Persian Garden on our current fleet, with eight distinctive therapeutic experiences harnessing the benefits of natural elements. The Hammam is our modern take on the traditional Turkish bath. Relax, and take a deep healing breath in the Salt Room. Soothe your senses in the Steam Room as toxins melt away from your body. Step into the massaging Rainfall Water Therapy Room. Relax in the Infrared Sauna

Room as warm air relieves stress. Meditate in our luminous Crystallarium Room, as healing energy exudes from the natural stone walls and amethyst crystal. Or, experience panoramic sea views in the Float Room, cocooned in floating basket chairs, or reclining on heated tile loungers. Come experience everything you'd expect on a ship designed to create a greater connection between you, the sea, and the world beyond. The Spa on Celebrity Edge is a revolution in relaxation, and the ahh-inspiring escape you deserve.

Discover your sweet spot at [celebrity.com/edge](https://celebrity.com/edge).  
Call us at 1-800-852-7239, or contact your travel agent.

Upper left: The Spa entrance. Left inset: The SEA Thermal Suite. Top right: The Salon—Kérastase® Institute. Above right: The hanging baskets in the Float Room.



# WORLD-CLASS RESTAURANTS, THAT OPEN YOUR WORLD.

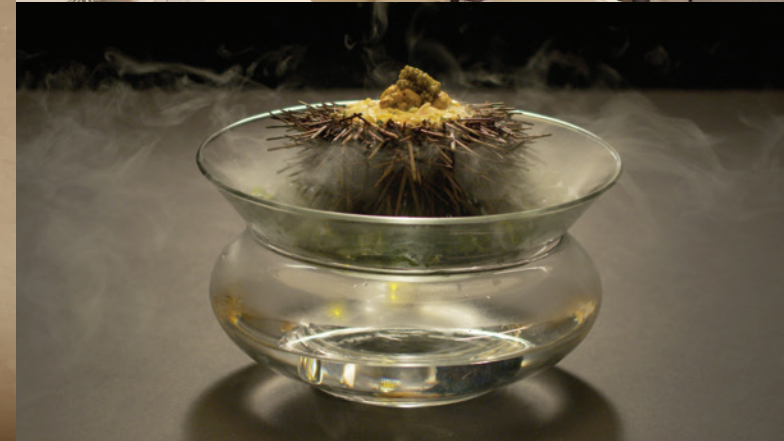

## THE LATEST CULINARY HOT SPOTS ARE MILES OUT AT SEA.

As Celebrity Edge raises the bar on vacations, our culinary philosophy does the same. Take a delicious journey to the culture, cuisine, and local ingredients of your destinations as Michelin-starred chef Cornelius Gallagher brings the diversity of the world's flavors to your table. We're broadening your culinary horizons even more with 29 distinctive restaurants, cafés, bars, and lounges. We redesigned the main dining experience

to include not one but *four* complimentary, main restaurants—each with a distinctive design and ambience inspired by a specific region of the world, and enhanced by world-renowned designers who have created captivating atmospheres that are the perfect complement to our extraordinary dishes. Your tabletop

comes to life when you experience the technological wonder of *Le Petit Chef*\*—an animated character who appears beside your plate and prepares each course in front of you before you're served the actual dish. Now that's eating on the Edge.

See what we're cooking up at [celebrity.com/edge](http://celebrity.com/edge).  
Call us at 1-800-852-7239, or contact your travel agent.

\* Available at Le Grand Bistro.

Top left: Cosmopolitan Restaurant. Left to right insets: Le Grand Bistro; authentic Mediterranean fare - Cyprus Restaurant; Fine Cut Steakhouse; Cyprus Restaurant; Blu; a tempting offering from Eden; Normandie Restaurant; Tuscan Restaurant.



# A FRESH APPROACH.



## THE BEST DINING EXPERIENCES AT SEA.

Globally inspired menus, locally sourced ingredients, food made from scratch and a Michelin-starred chef overseeing it all ensure you'll enjoy the finest culinary experience at sea. From sushi creations with fresh wasabi grated tableside at Sushi on Five, to the Italian ristorante and enoteca Tuscan Grille, our unique culinary creations are fresh, never frozen, and mouth-wateringly fabulous. But why stop there? We've got the largest wine list at sea served by world-class sommeliers. In fact, we've won 48 Wine Spectator Awards of Excellence—the most ever awarded in the cruise industry.



See what we're cooking up at [celebrity.com/dining](http://celebrity.com/dining).  
Call us at 1-800-852-7239, or contact your travel agent.

Top: Salmon Tartare - main restaurant. Insets left to right: WTF Burger cooked to perfection - Lawn Club Grill; dry-aged Porterhouse - Tuscan Grille; Michael's Club; dining in the main dining room.



# NATURALLY INSPIRED.



Design your world at [celebrity.com/design](https://celebrity.com/design).  
Call us at 1-800-852-7239, or contact your travel agent.



## BECAUSE DESIGN MATTERS.

We pride ourselves on our industry-leading design, and every ship across our fleet delivers on innovation, imagination, and impeccable style. We brought together teams of world-class architects, interior designers, stylists, and landscape artists to create a showcase of the most exhilarating spaces at sea. Inspired by nature and custom designed just for you—the world's most discerning travelers.



Far left to right: An afternoon picnic at The Lawn Club; three-story living tree in the Atrium; our signature two-story glass wine tower in the main restaurant; dining in Blu.



# REVEL IN STYLE.



## CELEBRITY'S SUITE CLASS

Exclusive, indulgent, and the height of modern luxury. Unparalleled comfort and convenience come standard, as well as exceptional amenities and exclusive onboard experiences. From personal butler service to a private restaurant and lounge, this is what it means to live "The Suite Life."

PERSONAL BUTLER SERVICE

EXCLUSIVE LOUNGE

PRIVATE DINING – LUMINAE

PREMIUM "ALL-IN" BENEFITS\*

Learn more at [celebrity.com/suiteclass](https://celebrity.com/suiteclass).



## CELEBRITY'S AQUAClass®

Our AquaClass staterooms are perfectly suited for those with a focus on wellness and pure relaxation. Enjoy luxurious spa elements infused into the stateroom experience, savor clean cuisine with priority restaurant seating, and escape to the Relaxation Room and Persian Garden for stunning sea views.

UNLIMITED COMPLIMENTARY ACCESS TO THE PERSIAN GARDEN SPA LOUNGE

EXCLUSIVE RESTAURANT – BLU

PERSONAL SPA CONCIERGE

LUXURIOUS AMENITIES



## CELEBRITY'S CONCIERGE CLASS

Little details make a world of difference. From Priority Check-in—when you're greeted by your Concierge—to the moment you head back home, we're there to assist you. Our meticulously thought out Concierge Class is so much more than a room—it's an experience.

DEDICATED CONCIERGE SERVICE

CONCIERGE WELCOME LUNCHEON

EXCLUSIVE DESTINATION SEMINAR

LUXURIOUS AMENITIES

\*Applies to Penthouse, Reflection, Iconic, Edge Villas, Signature, and Royal suites.



## ACCOMMODATIONS DESIGNED TO CREATE YOUR MODERN LUXURY RETREAT AT SEA.

Exhilarating days of discovering the world deserve an equally amazing place to recharge. Revel in stylish design. Sink into exquisite bedding. Bask in breathtaking views. Our luxurious accommodations have been artfully created to make your stay warm and welcoming. With 90% of our staterooms providing outside views and 85% offering verandas, the world's most incredible destinations are ready to welcome you each day of your journey. And the almost endless perks of our Suite Class, AquaClass®, and Concierge Class will transform your stay into an experience unlike any other at sea.

Explore your style at [celebrity.com/accommodations](https://celebrity.com/accommodations).  
Call us at 1-800-852-7239, or contact your travel agent.

Left to right: Reflection Suite; Luminae; Persian Garden spa lounge; breakfast served on the privacy of your veranda.





#### THE WORLD, AT YOUR SERVICE.

Celebrity Service is unparalleled. For 25 years, extraordinary attention to our guests has been why travelers and adventurers cruise with us year after year. From personal stateroom attendants to pool butlers ready with a towel and a cool beverage, our service is intuitive and inviting. And thanks to our world-class sommeliers, waiters, and bartenders who take every experience up a notch, and our entire team of people who keep every corner ship-shape, a Celebrity vacation is truly like no other.

#### PERSONALIZED.

With a staff member for every two guests, a helping hand is always near.

#### KNOWLEDGEABLE.

Les Clefs D'or, an international concierge network recognized by their signature "Golden Keys," focused on exceptional and personalized guest service.

#### GENUINE.

Celebrity One Touch Hospitality means we are driven to foster relationships via exceptional experiences, consistently exceed expectations, and constantly lead the industry in innovation and customer support.

Learn more at [celebrity.com/service](https://celebrity.com/service).

Discover all the ways we'll pamper you at [celebrity.com](https://celebrity.com).  
Call us at 1-800-852-7239, or contact your travel agent.

# SELF INDULGE.



#### HEALTH & WELLNESS.

Follow the scent of aromatic oils, the irresistible beat of a dance class, the contagious energy of a lively gym, and the purr of oh-so-happy spa goers—it all leads to Canyon Ranch®, an onboard experience like no other.

#### WORLD-CLASS SPA

Discover firsthand why people rave about Canyon Ranch. Since 1979, it's been the gold standard for healthy living and luxury spa experiences, elevating every spa treatment and activity to unprecedented levels\*. Worthy of your Celebrity voyage. Worthy of you.

#### FITNESS CENTER

Access to unrivaled amenities, experienced and highly trained fitness experts, and a full schedule of invigorating and body-changing classes\* and life changing workshops\*.

CANYONRANCH®

spa | beauty | fitness | wellness

\*Additional charges may apply.



Left inset: Serving it up to rave reviews at the Martini Bar. Main image: Soaking it all in. Right inset: Relaxing in the Persian Garden spa lounge.





# NOW PLAYING.

## FUN FOR YOU.

Whether you're into sultry late-night shows, live music performances, film, sports, art, relaxation, games, education, or delicious libations, we have endless options for you to sink your teeth into.

## AWARD-WINNING SHOWS.

Our onboard entertainment happens all around you—and all around the clock. Find unexpected and award-winning experiences at every turn.

## CELEBRITYLIFE ACTIVITIES.

From morning until night, there are literally hundreds of activities to choose from. The only question is, what are you in the mood for today?

## DUTY-FREE SHOPPING.

Aboard every ship, Celebrity's European-inspired piazza and elegant galleria hold riches of chic sophistication. And best of all, shopping on board is tax- and duty-free\*.

## WORLD-CLASS FORTUNES CASINO.

Our casino rivals the biggest and the best land-based casinos and offers custom limits and a cool sophisticated atmosphere. Offering all your favorite casino table games from black jack, roulette and craps, to all the latest slot titles.

## CHIC BARS & LOUNGES.

Our bars are unique destinations unto themselves. Mixed, shaken, or stirred, we have just what you're thirsting for.

\*Value added tax may apply to some voyages.

**See what's playing at [celebrity.com](http://celebrity.com).**  
**Call us at 1-800-852-7239, or contact your travel agent.**



## FUN FOR THEM.

For the young and the young at heart, we offer a variety of camps, programs, classes, and games for multi-generational happiness.

## FOUR AGE GROUPS\*\*.

Our programs are divided so kids are always engaged in age-appropriate activities. Shipmates<sup>SM</sup> 3-5; Cadets<sup>SM</sup> 6-9; Captains 10-12; Teens 13-17.

## SEAPASS® CARDS & VIP PASSES\*\*\*.

Give your kids charging privileges that you control. VIP ship tours, prize packs, unlimited access to youth parties, activities, and more.



Enjoy Xbox One gaming at sea. Our dedicated Xbox One game areas offer video game fun for all ages. Put your skills to the test in sports game tournaments, or just kick back and have a great time playing games on Xbox One S consoles located throughout the ship.

\*\*Children must be three years old, toilet trained and pull-up and diaper-free to participate in the specified age group activities. However, families are welcome to borrow toys for their children's entertainment.  
\*\*\* Additional charges apply.



Left inset: High-rolling in The Fortunes Casino. Main image: Topper. Right inset: S'mores under the stars at Camp at Sea.





YOUR WORLD IS OFFICIALLY OPEN.

OUR FLEET		2019													
		JAN	FEB	MAR	APR	MAY	JUN	JUL	AUG	SEP	OCT	NOV	DEC		
NEW	CELEBRITY EDGE <sup>SM</sup>	CARIBBEAN				TRANS ATL	MEDITERRANEAN						TRANS ATL		
	CELEBRITY ECLIPSE <sup>®</sup>	SOUTH AMERICA			PAC CSTL	HAWAII	ALASKA					HAWAII	PAC CSTL	HI	PAC CSTL
	CELEBRITY EQUINOX <sup>SM</sup>	CARIBBEAN													
	CELEBRITY REFLECTION <sup>®</sup>	CARIBBEAN			TRANS ATL	NORTHERN EUROPE				MEDITERRANEAN		TRANS ATL			
	CELEBRITY SILHOUETTE <sup>®</sup>	CARIBBEAN			TRANS ATL	NORTHERN EUROPE			MED	NORTHERN EUROPE	MED	NORTHERN EUROPE	TRANS ATL		
	CELEBRITY SOLSTICE <sup>®</sup>	AUSTRALIA & NEW ZEALAND		SO PAC ISL	AUS & NZ	SOUTH PACIFIC ISLANDS	HI	ALASKA			SOUTH PACIFIC ISLANDS	AUSTRALIA & NEW ZEALAND		SO PAC ISL	AUS & NZ
	CELEBRITY CONSTELLATION <sup>®</sup>	ASIA				MEDITERRANEAN						ASIA			
	CELEBRITY INFINITY <sup>®</sup>	CARIBBEAN			TRANS ATL	MEDITERRANEAN					TRANS ATL	PANAMA CANAL			
	CELEBRITY MILLENNIUM <sup>®</sup>	ASIA				ALASKA				ASIA					
	CELEBRITY SUMMIT <sup>®</sup>	CARIBBEAN			BERMUDA, CANADA & NEW ENGLAND						CARIBBEAN				
NEW	CELEBRITY FLORA <sup>SM</sup>							THE GALAPAGOS ISLANDS							
	CELEBRITY XPEDITION <sup>®</sup>	THE GALAPAGOS ISLANDS													
	CELEBRITY XPERIENCE <sup>®</sup>	THE GALAPAGOS ISLANDS													
	CELEBRITY XPLORATION <sup>®</sup>	THE GALAPAGOS ISLANDS													

2019/20 SAIL CHART

2020			
JAN	FEB	MAR	APR
CARIBBEAN			
SOUTH AMERICA			
CARIBBEAN			
CARIBBEAN			
CARIBBEAN			
SOUTH PACIFIC ISLANDS	AUSTRALIA & NEW ZEALAND		SOUTH PACIFIC ISLANDS
ASIA			
CARIBBEAN			
ASIA			
CARIBBEAN			
THE GALAPAGOS ISLANDS			
THE GALAPAGOS ISLANDS			

Explore your world at [celebrity.com/destinations](http://celebrity.com/destinations).  
Call us at 1-800-852-7239, or contact your travel agent.

Left to right: Cinque Terre, Italy; a breaching Humpback whale off the coast of Alaska; flamingoes on the white sand beaches of the Caribbean; the mystical skyline of Hong Kong, China.





# SET NEW SIGHTS ON THE OLD WORLD.



## WELCOME TO CELEBRITY'S EUROPE.

Announcing our most exciting season in Europe ever—our 2019 season featuring Celebrity Edge.<sup>SM</sup> Europe has never seen a ship like this before, and you've never seen Europe like you'll see it on Celebrity Edge. She's the first ship to feature our unique outward facing design that breaks from traditional ship designs of the past. On Celebrity Edge, you'll feel more connected with the sea and the exciting sun-drenched Mediterranean ports you'll visit.

From Athens to Reykjavik, we'll visit 27 different countries and more than 90 cities—three of which we'll be visiting for the first time: Nauplion, Greece; Rijeka, Croatia; and Santa Margherita, Italy. And, with overnight stays in 17 cities in Europe, you'll have every opportunity to experience the nightlife in some of the most dynamic cities in the world. If it's a 2019 European cruise destination you want to experience, there's no better way than with Celebrity Cruises®—the "Best Cruise Line in Europe" seven years in a row, as voted by the Travel Weekly Readers' Choice Awards.

### SHIPS VISITING THE MEDITERRANEAN

CELEBRITY EDGE  
CELEBRITY INFINITY®  
CELEBRITY REFLECTION®  
CELEBRITY SILHOUETTE®  
CELEBRITY CONSTELLATION®

### SHIPS VISITING NORTHERN EUROPE

CELEBRITY REFLECTION  
CELEBRITY SILHOUETTE

### SHIPS SAILING THE TRANSATLANTIC

CELEBRITY REFLECTION  
CELEBRITY SILHOUETTE  
CELEBRITY EDGE  
CELEBRITY INFINITY



Explore Celebrity's Europe at [celebrity.com/europe](https://celebrity.com/europe).  
Call us at 1-800-852-7239, or contact your travel agent.

Top left, clockwise: Santorini, Greece; Reykjavik, Iceland; Santorini; Provence, France; Rome, Italy.





**THE MEDITERRANEAN.**  
This season, connect to the sea, sun, and its captivating ports like never before, on Celebrity Edge<sup>SM</sup>. Choose from 7- or 11-night sailings from Barcelona and Rome and experience how the world outside comes inside on this unique ship.

Celebrity Infinity<sup>®</sup> returns to the Mediterranean departing from the must-see cities of Venice and Rome, and Celebrity Constellation<sup>®</sup> is now also offering exciting new itineraries from Venice. Bask on Mediterranean beaches and Greek Isles, discover the wonders of Croatia, shop the iconic cities of the world, and when in Rome... well, you know the saying.

**7-14 NIGHT CRUISES**  
**Discover yours at**  
**celebrity.com/mediterranean.**

Crete, Greece.

**14-N WESTERN MEDITERRANEAN CRUISE**  
**CELEBRITY SILHOUETTE<sup>®</sup>**  
Southampton Round-trip



DAY	PORTS OF CALL	DURATION
1	■ Southampton, England	Depart - Afternoon
2	At Sea	
3	Vigo, Spain	Half Day & Overnight
4	Lisbon, Portugal	Full Day
5	At Sea	
6	At Sea	
7	Rome (Civitavecchia), Italy	Full Day
8	Florence/Pisa (Livorno), Italy	Full Day
9	Provence (Marseille), France	Full Day
10	Barcelona, Spain	Full Day & Evening
11	At Sea	
12	Gibraltar, United Kingdom	Full Day
13	At Sea	
14	At Sea	
15	Southampton, England	Arrive - Morning

**2019 Departure Date:**  
(Cruise departs on Sunday)  
Jul 28  
Prices starting from \$2,889<sup>†</sup> per person.

**14-N WESTERN MEDITERRANEAN CRUISE**  
**CELEBRITY SILHOUETTE**  
Southampton Round-trip



DAY	PORTS OF CALL	DURATION
1	■ Southampton, England	Depart - Afternoon
2	At Sea	
3	At Sea	
4	Gibraltar, United Kingdom	Half Day - Afternoon
5	At Sea	
6	Provence (Marseille), France	Full Day
7	Florence/Pisa (Livorno), Italy	Full Day
8	Rome (Civitavecchia), Italy	Full Day
9	Ajaccio, Corsica	Full Day
10	Barcelona, Spain	Full Day
11	At Sea	
12	Lisbon, Portugal	Half Day & Evening
13	At Sea	
14	At Sea	
15	Southampton, England	Arrive - Morning

**2019 Departure Date:**  
(Cruise departs on Sunday)  
Sep 8  
Prices starting from \$2,279<sup>†</sup> per person.

**12-N ITALY & FRENCH RIVIERA CRUISE**  
**CELEBRITY INFINITY**  
Barcelona to Rome



DAY	PORTS OF CALL	DURATION
1	■ Barcelona, Spain	Depart - Afternoon
2	Sète, France	Full Day
3	Nice (Villefranche), France	Full Day & Evening
4	Provence (Toulon), France	Full Day & Evening
5	Cannes, France	Full Day
6	Florence/Pisa (Livorno), Italy	Full Day
7	Ajaccio, Corsica	Full Day
8	At Sea	
9	Valletta, Malta	Full Day
10	Messina, Sicily, Italy	Full Day
11	Amalfi Coast (Salerno), Italy	Full Day & Evening
12	At Sea	
13	Rome (Civitavecchia), Italy	Arrive - Morning

**2019 Departure Date:**  
(Cruise departs on Monday)  
Jun 10  
Prices starting from \$1,799<sup>†</sup> per person.

**12-N ITALY, ADRIATIC & SPAIN CRUISE**  
**CELEBRITY INFINITY**  
Venice to Barcelona



DAY	PORTS OF CALL	DURATION
1	■ Venice, Italy	Depart - Afternoon
2	Koper, Slovenia	Full Day
3	Zadar, Croatia	Full Day
4	Split, Croatia	Full Day
5	Dubrovnik, Croatia	Full Day
6	Kotor, Montenegro	Full Day & Evening
7	At Sea	
8	Catania, Sicily, Italy	Full Day
9	At Sea	
10	Palma de Mallorca, Spain	Full Day & Evening
11	Ibiza, Spain	Full Day
12	Valencia, Spain	Full Day
13	Barcelona, Spain	Arrive - Morning

**2019 Departure Date:**  
(Cruise departs on Saturday)  
Aug 24  
Prices starting from \$1,799<sup>†</sup> per person.

**12-N ITALY & FRENCH RIVIERA CRUISE**  
**CELEBRITY INFINITY**  
Barcelona to Rome

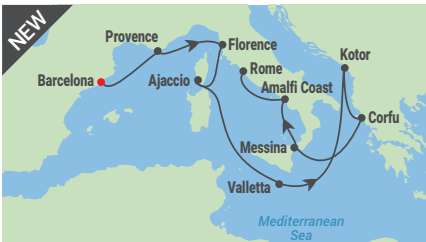

DAY	PORTS OF CALL	DURATION
1	■ Barcelona, Spain	Depart - Afternoon
2	Provence (Marseille), France	Full Day
3	Florence/Pisa (Livorno), Italy	Full Day
4	Ajaccio, Corsica	Full Day
5	At Sea	
6	Valletta, Malta	Full Day
7	At Sea	
8	Kotor, Montenegro	Full Day
9	Corfu, Greece	Full Day
10	At Sea	
11	Messina, Sicily, Italy	Full Day
12	Amalfi Coast (Salerno), Italy	Full Day
13	Rome (Civitavecchia), Italy	Arrive - Morning

**2019 Departure Date:**  
(Cruise departs on Thursday)  
Sep 5  
Prices starting from \$1,699<sup>†</sup> per person.

**12-N FRENCH RIVIERA & MEDITERRANEAN CRUISE**  
**CELEBRITY INFINITY**  
Barcelona Round-trip



DAY	PORTS OF CALL	DURATION
1	■ Barcelona, Spain	Depart - Afternoon
<b>TWO DAY &amp; OVERNIGHT EXPERIENCE</b>		Full Day & Overnight
2	Cannes, France	Full Day
3	Cannes, France	Full Day
4	Florence/Pisa (Livorno), Italy	Full Day
5	Rome (Civitavecchia), Italy	Full Day
6	Naples/Capri, Italy	Full Day
7	Palermo, Sicily, Italy	Full Day
8	At Sea	
9	Valletta, Malta	Full Day
10	At Sea	
11	Provence (Marseille), France	Full Day
12	Sète, France	Full Day
13	Barcelona, Spain	Arrive - Morning

**2019 Departure Date:**  
(Cruise departs on Friday)  
May 17  
Prices starting from \$1,899<sup>†</sup> per person.

**12-N GREECE, ITALY & MALTA CRUISE**  
**CELEBRITY INFINITY**  
Barcelona Round-trip



DAY	PORTS OF CALL	DURATION
1	■ Barcelona, Spain	Depart - Afternoon
2	Palma de Mallorca, Spain	Full Day
3	At Sea	
4	Messina, Sicily, Italy	Full Day
5	At Sea	
6	Mykonos, Greece	Full Day
7	Athens (Piraeus), Greece	Full Day
8	Santorini, Greece	Full Day
9	Rhodes, Greece	Full Day
10	At Sea	
11	Valletta, Malta	Full Day
12	At Sea	
13	Barcelona, Spain	Arrive - Morning

**2019 Departure Date:**  
(Cruise departs on Wednesday)  
May 29  
Prices starting from \$1,799<sup>†</sup> per person.

**12-N IBERIAN PENINSULA CRUISE**  
**CELEBRITY REFLECTION<sup>®</sup>**  
Amsterdam to Barcelona



DAY	PORTS OF CALL	DURATION
1	■ Amsterdam, Netherlands	Depart - Afternoon
2	Bruges (Zeebrugge), Belgium	Full Day
3	Paris (Le Havre), France	Full Day & Evening
4	At Sea	
<b>TWO DAY &amp; OVERNIGHT EXPERIENCE</b>		Full Day & Overnight
5	Bilbao, Spain	Full Day
6	Bilbao, Spain	Full Day
7	At Sea	
8	Lisbon, Portugal	Full Day
9	Seville (Cádiz), Spain	Half Day - Afternoon
10	Gibraltar, United Kingdom	Full Day
11	Cartagena, Spain	Full Day
12	At Sea	
13	Barcelona, Spain	Arrive - Morning

**2019 Departure Date:**  
(Cruise departs on Friday)  
Sep 6  
Prices starting from \$1,799<sup>†</sup> per person.

**12-N ISRAEL & MEDITERRANEAN CRUISE**  
**CELEBRITY INFINITY**  
Rome to Athens



DAY	PORTS OF CALL	DURATION
1	■ Rome (Civitavecchia), Italy	Depart - Afternoon
2	Naples/Capri, Italy	Full Day
3	Catania, Sicily, Italy	Full Day
4	Valletta, Malta	Full Day
5	At Sea	
6	Rhodes, Greece	Full Day
7	At Sea	
<b>TWO DAY &amp; OVERNIGHT EXPERIENCE</b>		Full Day & Overnight
8	Jerusalem (Ashdod), Israel	Full Day & Overnight
9	Jerusalem (Ashdod), Israel	Full Day & Evening
10	Haifa, Israel	Full Day
11	At Sea	
12	Chania (Souda), Crete, Greece	Full Day
13	Athens (Piraeus), Greece	Arrive - Morning

**2019 Departure Date:**  
(Cruise departs on Tuesday)  
Sep 17  
Prices starting from \$1,849<sup>†</sup> per person.

**12-N WESTERN MEDITERRANEAN CRUISE**  
**CELEBRITY REFLECTION**  
Barcelona Round-trip



DAY	PORTS OF CALL	DURATION
1	■ Barcelona, Spain	Depart - Afternoon
2	Valencia, Spain	Full Day
3	Alicante, Spain	Full Day
4	Gibraltar, United Kingdom	Half Day & Evening
5	Málaga, Spain	Full Day
6	At Sea	
7	Provence (Marseille), France	Full Day
8	Nice (Villefranche), France	Full Day
9	Florence/Pisa (Livorno), Italy	Full Day
10	Rome (Civitavecchia), Italy	Full Day
11	Naples/Capri, Italy	Full Day
12	At Sea	
13	Barcelona, Spain	Arrive - Morning

**2019 Departure Dates:**  
(Cruise departs on various days)  
Sep 18 | Oct 12  
Prices starting from \$1,499<sup>†</sup> per person.

Taxes, fees, and port expenses between \$119.94 and \$145.97 per person are additional and are subject to change without notice.

● Port/City of departure ● Port/City of call — Cruise ■ Optional 3-night City Stay Departure Port

Taxes, fees, and port expenses between \$129.59 and \$171.26 per person are additional and are subject to change without notice.

<sup>†</sup>Prices are in U.S. dollars, cruise-only, per person, based on double occupancy, interior stateroom, on select sailings and subject to availability and change without notice. Certain restrictions apply. For port durations see page 137. Celebrity Cruises' itineraries, times, and routes are subject to change without notice. For the most up-to-date itinerary information, please visit [celebrity.com](http://celebrity.com).



12-N ISRAEL & MEDITERRANEAN CRUISE  
CELEBRITY INFINITY®  
Athens to Rome



DAY	PORTS OF CALL	DURATION
1	■ Athens (Piraeus), Greece	Depart - Evening
2	Mykonos, Greece	Full Day
3	Rhodes, Greece	Full Day
4	Limassol, Cyprus	Full Day
TWO DAY & OVERNIGHT EXPERIENCE		
5	Jerusalem (Ashdod), Israel	Full Day & Overnight
6	Jerusalem (Ashdod), Israel	Full Day & Evening
7	Haifa, Israel	Full Day & Evening
8	At Sea	
9	Chania (Souda), Crete, Greece	Full Day
10	At Sea	
11	Valletta, Malta	Half Day & Evening
12	At Sea	
13	Rome (Civitavecchia), Italy	Arrive - Morning

2019 Departure Date:  
(Cruise departs on Sunday)  
Sep 29  
Prices starting from \$1,999<sup>†</sup> per person.

12-N ITALY & GREEK ISLES CRUISE  
CELEBRITY REFLECTION®  
Barcelona Round-trip



DAY	PORTS OF CALL	DURATION
1	■ Barcelona, Spain	Depart - Afternoon
2	Palma de Mallorca, Spain	Full Day
3	At Sea	
4	Messina, Sicily, Italy	Full Day
5	At Sea	
6	Mykonos, Greece	Full Day
7	Athens (Piraeus), Greece	Full Day
8	Santorini, Greece	Full Day
9	Rhodes, Greece	Full Day
10	At Sea	
11	Valletta, Malta	Full Day
12	At Sea	
13	Barcelona, Spain	Arrive - Morning

2019 Departure Date:  
(Cruise departs on Monday)  
Sep 30  
Prices starting from \$1,599<sup>†</sup> per person.

11-N ANDALUSIA, FRANCE & ITALY CRUISE  
CELEBRITY INFINITY®  
Barcelona Round-trip



DAY	PORTS OF CALL	DURATION
1	■ Barcelona, Spain	Depart - Afternoon
2	Valencia, Spain	Full Day
3	Alicante, Spain	Full Day
4	Gibraltar, United Kingdom	Half Day & Evening
5	Málaga, Spain	Full Day
6	At Sea	
7	Provence (Marseille), France	Full Day
8	Nice (Villefranche), France	Full Day
9	Florence/Pisa (Livorno), Italy	Full Day
10	Rome (Civitavecchia), Italy	Full Day
11	At Sea	
12	Barcelona, Spain	Arrive - Morning

2019 Departure Date:  
(Cruise departs on Monday)  
May 6  
Prices starting from \$1,599<sup>†</sup> per person.

10-N GREEK ISLES CRUISE  
CELEBRITY CONSTELLATION®  
Venice Round-trip



DAY	PORTS OF CALL	DURATION
1	■ Venice, Italy	Depart - Afternoon
2	Dubrovnik, Croatia	Half Day & Evening
3	At Sea	
4	Chania (Souda), Crete, Greece	Full Day
5	Mykonos, Greece	Full Day
6	Athens (Piraeus), Greece	Full Day
7	Rhodes, Greece	Full Day
8	Santorini, Greece	Full Day
9	Katakolon, Greece	Full Day
10	At Sea	
11	Venice, Italy	Arrive - Morning

2019 Departure Dates:  
(Cruise departs on various days)  
May 21 | Aug 15  
Prices starting from \$1,499<sup>†</sup> per person.

10-N ITALY, SPAIN & MONACO CRUISE  
CELEBRITY EDGE®  
Rome Round-trip



DAY	PORTS OF CALL	DURATION
1	■ Rome (Civitavecchia), Italy	Depart - Afternoon
2	Naples/Capri, Italy	Full Day
3	At Sea	
4	Palma de Mallorca, Spain	Full Day
5	Barcelona, Spain	Full Day & Overnight
6	Barcelona, Spain	Full Day
7	At Sea	
8	Monte Carlo, Monaco	Full Day
9	Santa Margherita, Italy	Full Day
10	Florence/Pisa (La Spezia), Italy	Full Day
11	Rome (Civitavecchia), Italy	Arrive - Morning

2019 Departure Dates:  
(Cruise departs on various days)  
Jun 5 | Aug 30 | Sep 20 | Oct 11  
Prices starting from \$1,799<sup>†</sup> per person.

10-N FRENCH RIVIERA & MEDITERRANEAN CRUISE  
CELEBRITY CONSTELLATION®  
Rome to Barcelona



DAY	PORTS OF CALL	DURATION
1	■ Rome (Civitavecchia), Italy	Depart - Afternoon
2	Florence/Pisa (Livorno), Italy	Full Day & Evening
3	Portofino, Italy	Full Day
4	At Sea	
5	Nice (Villefranche), France	Full Day
6	Provence (Toulon), France	Full Day
7	Sète, France	Full Day & Evening
8	At Sea	
9	Valencia, Spain	Full Day & Evening
10	Palma de Mallorca, Spain	Full Day
11	Barcelona, Spain	Arrive - Morning

2019 Departure Dates:  
(Cruise departs on various days)  
May 2 | Jun 9 | Jul 8 | Oct 20  
Prices starting from \$1,399<sup>†</sup> per person.

11-N AMALFI COAST & GREEK ISLES CRUISE  
CELEBRITY EDGE<sup>SM</sup>®  
Rome Round-trip



DAY	PORTS OF CALL	DURATION
1	■ Rome (Civitavecchia), Italy	Depart - Afternoon
2	Catania, Sicily, Italy	Half Day & Evening
3	Valletta, Malta	Full Day
4	At Sea	
5	Santorini, Greece	Full Day
6	Athens (Piraeus), Greece	Full Day
7	Mykonos, Greece	Full Day
8	Nauplion, Greece	Full Day
9	Katakolon, Greece	Full Day
10	At Sea	
11	Naples/Capri, Italy	Full Day
12	Rome (Civitavecchia), Italy	Arrive - Morning

2019 Departure Dates:  
(Cruise departs on various days)  
May 25 | Aug 19 | Sep 9  
Prices starting from \$1,999<sup>†</sup> per person.

11-N AMALFI COAST & GREEK ISLES CRUISE  
CELEBRITY EDGE®  
Rome Round-trip



DAY	PORTS OF CALL	DURATION
1	■ Rome (Civitavecchia), Italy	Depart - Afternoon
2	Catania, Sicily, Italy	Half Day & Evening
3	At Sea	
4	Santorini, Greece	Full Day
5	Athens (Piraeus), Greece	Full Day
6	Mykonos, Greece	Full Day
7	Nauplion, Greece	Full Day
8	Katakolon, Greece	Full Day
9	Valletta, Malta	Half Day & Evening
10	At Sea	
11	Naples/Capri, Italy	Full Day
12	Rome (Civitavecchia), Italy	Arrive - Morning

2019 Departure Dates:  
(Cruise departs on Monday)  
Sep 30 | Oct 21  
Prices starting from \$1,849<sup>†</sup> per person.

10-N IBERIAN PENINSULA CRUISE  
CELEBRITY EDGE®  
Southampton to Rome



DAY	PORTS OF CALL	DURATION
1	■ Southampton, England	Depart - Afternoon
2	At Sea	
3	Bilbao, Spain	Full Day
4	La Coruña, Spain	Full Day
5	At Sea	
6	Lisbon, Portugal	Full Day
7	Gibraltar, United Kingdom	Half Day & Evening
8	At Sea	
9	Palma de Mallorca, Spain	Full Day
10	At Sea	
11	Rome (Civitavecchia), Italy	Arrive - Morning

2019 Departure Date:  
(Cruise departs on Wednesday)  
Jun 15  
Prices starting from \$1,849<sup>†</sup> per person.

10-N DALMATIAN COAST & ITALY CRUISE  
CELEBRITY CONSTELLATION®  
Venice to Rome



DAY	PORTS OF CALL	DURATION
1	■ Venice, Italy	Depart - Afternoon
2	Koper, Slovenia	Full Day
3	Zadar, Croatia	Full Day
4	Rijeka, Croatia	Full Day
5	Dubrovnik, Croatia	Full Day
6	Kotor, Montenegro	Full Day
7	At Sea	
8	Valletta, Malta	Full Day & Evening
9	Catania, Sicily, Italy	Full Day
10	Naples/Capri, Italy	Full Day
11	Rome (Civitavecchia), Italy	Arrive - Morning

2019 Departure Date:  
(Cruise departs on Friday)  
Jun 28  
Prices starting from \$1,599<sup>†</sup> per person.

10-N FRENCH RIVIERA & DALMATIAN COAST CRUISE  
CELEBRITY CONSTELLATION®  
Barcelona to Venice



DAY	PORTS OF CALL	DURATION
1	■ Barcelona, Spain	Depart - Afternoon
2	Provence (Toulon), France	Full Day
3	Nice (Villefranche), France	Full Day
4	Florence/Pisa (La Spezia), Italy	Full Day
5	Rome (Civitavecchia), Italy	Full Day
6	Naples/Capri, Italy	Full Day
7	At Sea	
8	Kotor, Montenegro	Full Day
9	Zadar, Croatia	Half Day - Afternoon
10	Koper, Slovenia	Full Day
11	Venice, Italy	Arrive - Morning

2019 Departure Date:  
(Cruise departs on Thursday)  
Jul 18  
Prices starting from \$1,599<sup>†</sup> per person.

10-N CROATIA, ITALY & SPAIN CRUISE  
CELEBRITY CONSTELLATION®  
Venice to Barcelona



DAY	PORTS OF CALL	DURATION
1	■ Venice, Italy	Depart - Afternoon
2	Split, Croatia	Full Day
3	Dubrovnik, Croatia	Full Day & Evening
4	At Sea	
5	Catania, Sicily, Italy	Full Day
6	Valletta, Malta	Full Day
7	At Sea	
8	Palma de Mallorca, Spain	Full Day & Evening
9	Ibiza, Spain	Full Day & Evening
10	Valencia, Spain	Full Day
11	Barcelona, Spain	Arrive - Morning

2019 Departure Date:  
(Cruise departs on Thursday)  
Sep 12  
Prices starting from \$1,499<sup>†</sup> per person.

Taxes, fees, and port expenses between \$83.23 and \$156.89 per person are additional and are subject to change without notice.

● Port/City of departure   ● Port/City of call   — Cruise   ■ Optional 3-night City Stay Departure Port

Taxes, fees, and port expenses between \$108.90 and \$150.56 per person are additional and are subject to change without notice.

<sup>†</sup>Prices are in U.S. dollars, cruise-only, per person, based on double occupancy, interior stateroom, on select sailings and subject to availability and change without notice. Certain restrictions apply. For port durations see page 137. Celebrity Cruises' itineraries, times, and routes are subject to change without notice. For the most up-to-date itinerary information, please visit [celebrity.com](http://celebrity.com).



10-N DALMATIAN COAST & ITALY CRUISE  
CELEBRITY CONSTELLATION®  
Venice to Rome



DAY	PORTS OF CALL	DURATION
TWO DAY & OVERNIGHT EXPERIENCE		
1	Venice, Italy	Embark - Afternoon
2	Venice, Italy	Full Day
3	Bologna (Ravenna), Italy	Full Day
4	Split, Croatia	Full Day
5	Kotor, Montenegro	Full Day & Evening
6	Corfu, Greece	Half Day - Afternoon
7	At Sea	
8	Valletta, Malta	Full Day
9	Messina, Sicily, Italy	Full Day
10	Naples/Capri, Italy	Full Day
11	Rome (Civitavecchia), Italy	Arrive - Morning

2019 Departure Date:  
(Cruise departs on Thursday)  
Oct 10

Prices starting from \$1,499<sup>†</sup> per person.

10-N DALMATIAN COAST & ITALY CRUISE  
CELEBRITY CONSTELLATION  
Venice to Rome



DAY	PORTS OF CALL	DURATION
TWO DAY & OVERNIGHT EXPERIENCE		
1	Venice, Italy	Embark - Afternoon
2	Venice, Italy	Full Day
3	Rijeka, Croatia	Full Day
4	Split, Croatia	Full Day
5	Dubrovnik, Croatia	Full Day
6	Kotor, Montenegro	Full Day
7	At Sea	
8	Valletta, Malta	Full Day
9	Catania, Sicily, Italy	Full Day
10	Naples/Capri, Italy	Full Day
11	Rome (Civitavecchia), Italy	Arrive - Morning

2019 Departure Date:  
(Cruise departs on Friday)  
Nov 8

Prices starting from \$1,349<sup>†</sup> per person.

9-N FRENCH RIVIERA & DALMATIAN  
COAST CRUISE  
CELEBRITY CONSTELLATION  
Barcelona to Venice



DAY	PORTS OF CALL	DURATION
1	Barcelona, Spain	Depart - Afternoon
2	Monte Carlo, Monaco	Full Day & Evening
3	Nice (Villefranche), France	Full Day
4	Rome (Civitavecchia), Italy	Full Day
5	At Sea	
6	Messina, Sicily, Italy	Full Day
7	Corfu, Greece	Full Day
8	Kotor, Montenegro	Full Day
9	Zadar, Croatia	Full Day
10	Venice, Italy	Arrive - Morning

2019 Departure Dates:  
(Cruise departs on various days)  
May 12 | Sep 3 | Oct 30

Prices starting from \$1,299<sup>†</sup> per person.

9-N WESTERN MEDITERRANEAN CRUISE  
CELEBRITY EDGE<sup>SM</sup>  
Rome Round-trip



DAY	PORTS OF CALL	DURATION
1	Rome (Civitavecchia), Italy	Depart - Afternoon
2	Naples/Capri, Italy	Full Day
3	At Sea	
4	Palma de Mallorca, Spain	Full Day
5	Barcelona, Spain	Full Day
6	At Sea	
7	Monte Carlo, Monaco	Full Day
8	Santa Margherita, Italy	Full Day
9	Florence/Pisa (La Spezia), Italy	Full Day
10	Rome (Civitavecchia), Italy	Arrive - Morning

2019 Departure Date:  
(Cruise departs on Saturday)  
Aug 10

Prices starting from \$1,649<sup>†</sup> per person.

9-N CROATIA, ITALY & SPAIN CRUISE  
CELEBRITY CONSTELLATION  
Venice to Barcelona



DAY	PORTS OF CALL	DURATION
1	Venice, Italy	Depart - Afternoon
2	Zadar, Croatia	Full Day
3	Dubrovnik, Croatia	Full Day & Evening
4	At Sea	
5	Catania, Sicily, Italy	Full Day
6	Valletta, Malta	Full Day
7	At Sea	
8	Palma de Mallorca, Spain	Full Day
9	Valencia, Spain	Full Day
10	Barcelona, Spain	Arrive - Morning

2019 Departure Date:  
(Cruise departs on Sunday)  
Aug 25

Prices starting from \$1,599<sup>†</sup> per person.

9-N SPAIN, FRANCE & ITALY CRUISE  
CELEBRITY CONSTELLATION  
Barcelona to Rome



DAY	PORTS OF CALL	DURATION
1	Barcelona, Spain	Depart - Afternoon
2	At Sea	
3	Seville (Cádiz), Spain	Full Day
4	Gibraltar, United Kingdom	Full Day
5	At Sea	
6	Sète, France	Full Day
7	Nice (Villefranche), France	Full Day
8	Florence/Pisa (La Spezia), Italy	Full Day
9	Ajaccio, Corsica	Full Day
10	Rome (Civitavecchia), Italy	Arrive - Morning

2019 Departure Date:  
(Cruise departs on Sunday)  
Sep 22

Prices starting from \$1,499<sup>†</sup> per person.

9-N DALMATIAN COAST & ITALY CRUISE  
CELEBRITY CONSTELLATION  
Venice to Rome



DAY	PORTS OF CALL	DURATION
1	Venice, Italy	Depart - Afternoon
2	Koper, Slovenia	Full Day
3	Rijeka, Croatia	Full Day
4	Dubrovnik, Croatia	Full Day
5	Kotor, Montenegro	Full Day
6	At Sea	
7	Valletta, Malta	Full Day & Evening
8	Catania, Sicily, Italy	Full Day
9	Naples/Capri, Italy	Full Day
10	Rome (Civitavecchia), Italy	Arrive - Morning

2019 Departure Date:  
(Cruise departs on Friday)  
May 31

Prices starting from \$1,599<sup>†</sup> per person.

9-N FRENCH RIVIERA & DALMATIAN  
COAST CRUISE  
CELEBRITY CONSTELLATION  
Barcelona to Venice



DAY	PORTS OF CALL	DURATION
1	Barcelona, Spain	Depart - Afternoon
2	Provençe (Toulon), France	Full Day & Evening
3	Nice (Villefranche), France	Full Day
4	Florence/Pisa (La Spezia), Italy	Full Day
5	Rome (Civitavecchia), Italy	Full Day
6	Naples/Capri, Italy	Full Day
7	At Sea	
8	Kotor, Montenegro	Full Day
9	Split, Croatia	Full Day
10	Venice, Italy	Arrive - Morning

2019 Departure Date:  
(Cruise departs on Wednesday)  
Jun 19

Prices starting from \$1,599<sup>†</sup> per person.

9-N GREEK ISLES CRUISE  
CELEBRITY CONSTELLATION  
Venice Round-trip



DAY	PORTS OF CALL	DURATION
1	Venice, Italy	Depart - Afternoon
2	Split, Croatia	Full Day
3	At Sea	
4	Mykonos, Greece	Full Day
5	Athens (Piraeus), Greece	Full Day
6	Rhodes, Greece	Full Day
7	Santorini, Greece	Full Day
8	Katakolon, Greece	Full Day
9	At Sea	
10	Venice, Italy	Arrive - Morning

2019 Departure Dates:  
(Cruise departs on various days)  
Jul 28 | Aug 6

Prices starting from \$1,599<sup>†</sup> per person.

9-N ITALY & DALMATIAN COAST CRUISE  
CELEBRITY CONSTELLATION  
Rome to Venice



DAY	PORTS OF CALL	DURATION
1	Rome (Civitavecchia), Italy	Depart - Afternoon
2	Naples/Capri, Italy	Full Day
3	Catania, Sicily, Italy	Full Day & Evening
4	At Sea	
5	Kotor, Montenegro	Full Day
6	Dubrovnik, Croatia	Full Day
7	Zadar, Croatia	Full Day
8	Rijeka, Croatia	Full Day
9	Koper, Slovenia	Full Day
10	Venice, Italy	Arrive - Morning

2019 Departure Date:  
(Cruise departs on Tuesday)  
Oct 1

Prices starting from \$1,599<sup>†</sup> per person.

8-N IBERIAN PENINSULA CRUISE  
CELEBRITY REFLECTION®  
Lisbon to Barcelona



DAY	PORTS OF CALL	DURATION
1	Lisbon, Portugal	Depart - Afternoon
2	At Sea	
3	Gibraltar, United Kingdom	Full Day
4	Málaga, Spain	Full Day
5	Cartagena, Spain	Full Day
6	Valencia, Spain	Full Day
7	Ibiza, Spain	Full Day
8	At Sea	
9	Barcelona, Spain	Arrive - Morning

2019 Departure Date:  
(Cruise departs on Monday)  
Oct 28

Prices starting from \$949<sup>†</sup> per person.

7-N ITALY, FRANCE, MONACO & SPAIN CRUISE  
CELEBRITY EDGE  
Rome to Barcelona



DAY	PORTS OF CALL	DURATION
1	Rome (Civitavecchia), Italy	Depart - Afternoon
2	Naples/Capri, Italy	Full Day
3	At Sea	
4	Florence/Pisa (Livorno), Italy	Full Day
5	Monte Carlo, Monaco	Full Day & Evening
6	Cannes, France	Full Day
7	Palma de Mallorca, Spain	Half Day & Evening
8	Barcelona, Spain	Arrive - Morning

2019 Departure Dates:  
(Cruise departs on Saturday)  
Jun 15, 29 | Jul 13, 27

Prices starting from \$1,499<sup>†</sup> per person.



EUROPE MEDITERRANEAN CRUISES

7-N SPAIN, FRANCE & ITALY CRUISE  
CELEBRITY EDGE<sup>SM</sup>  
Barcelona to Rome



DAY	PORTS OF CALL	DURATION
1	Barcelona, Spain	Depart - Afternoon
2	Valencia, Spain	Full Day & Evening
3	Ibiza, Spain	Full Day & Evening
4	At Sea	
5	Provence (Marseille), France	Full Day
6	Nice (Villefranche), France	Full Day & Evening
7	Florence/Pisa (La Spezia), Italy	Full Day
8	Rome (Civitavecchia), Italy	Arrive - Morning

2019 Departure Dates:  
(Cruise departs on Saturday)  
Jun 22 | Jul 6, 20 | Aug 3  
Prices starting from \$1,549<sup>†</sup> per person.

7-N ITALY, GREECE & ADRIATIC CRUISE  
CELEBRITY INFINITY<sup>®</sup>  
Rome to Venice



DAY	PORTS OF CALL	DURATION
1	Rome (Civitavecchia), Italy	Depart - Afternoon
2	Messina, Sicily, Italy	Half Day - Afternoon
3	Valletta, Malta	Full Day
4	At Sea	
5	Argostoli, Greece	Full Day
6	Dubrovnik, Croatia	Full Day
7	Zadar, Croatia	Full Day
8	Venice, Italy	Arrive - Morning

2019 Departure Dates:  
(Cruise departs on Saturday)  
Jun 22 | Jul 6  
Prices starting from \$1,199<sup>†</sup> per person.

7-N ADRIATIC & ITALY CRUISE  
CELEBRITY INFINITY<sup>®</sup>  
Venice to Rome



DAY	PORTS OF CALL	DURATION
TWO DAY & OVERNIGHT EXPERIENCE		
1	Venice, Italy	Embark - Afternoon
2	Venice, Italy	Full Day
3	Split, Croatia	Full Day
4	Kotor, Montenegro	Full Day
5	Corfu, Greece	Full Day
6	At Sea	
7	Naples/Capri, Italy	Full Day
8	Rome (Civitavecchia), Italy	Arrive - Morning

2019 Departure Dates:  
(Cruise departs on Saturday)  
Jun 29 | Jul 13 | Aug 10  
Prices starting from \$1,199<sup>†</sup> per person.

EUROPE NORTHERN EUROPE CRUISES



**NORTHERN EUROPE.**  
Norway's fjords and their cool allure are calling. As are the lush greens of Ireland and the majestic palaces of Russia. This is the year to go North and explore the rich beauty and natural wonders of Northern Europe. Celebrity Eclipse<sup>®</sup> wraps you in luxury as you head to the stunning landscapes of Iceland and the rolling hills of Scotland. Or, board the stunning Celebrity Silhouette<sup>®</sup> in England for the adventure of a lifetime as you explore St. Petersburg, Russia, with its regal history and vast public squares. Along the way, the crisp, clear beauty of Denmark, Norway, and Finland are sure to steal the show.

3-14 NIGHT CRUISES  
Discover yours at  
[celebrity.com/northerneurope](http://celebrity.com/northerneurope).

Kirkjufellsfoss Falls, Iceland.

14-N SCANDINAVIA & RUSSIA CRUISE  
CELEBRITY SILHOUETTE<sup>®</sup>  
Southampton Round-trip



DAY	PORTS OF CALL	DURATION
1	Southampton, England	Depart - Afternoon
2	At Sea	
TWO DAY & OVERNIGHT EXPERIENCE		
3	Copenhagen, Denmark	Full Day & Overnight
4	Copenhagen, Denmark	Full Day
5	At Sea	
6	Tallinn, Estonia	Full Day
TWO DAY & OVERNIGHT EXPERIENCE		
7	St. Petersburg, Russia	Full Day & Overnight
8	St. Petersburg, Russia	Full Day
9	Helsinki, Finland	Full Day
10	Stockholm, Sweden	Full Day
11	At Sea	
12	Berlin (Warnemünde), Germany	Full Day & Evening
13	At Sea	
14	At Sea	
15	Southampton, England	Arrive - Morning

2019 Departure Dates:  
(Cruise departs on Sunday)  
May 19\* | Jun 2  
\*May 19 sailing visits Nynashamn, Sweden, on day 10.  
Prices starting from \$2,569<sup>†</sup> per person.

14-N SCANDINAVIA & RUSSIA CRUISE  
CELEBRITY SILHOUETTE<sup>®</sup>  
Southampton Round-trip



DAY	PORTS OF CALL	DURATION
1	Southampton, England	Depart - Afternoon
2	Bruges (Zeebrugge), Belgium	Full Day
3	At Sea	
4	Copenhagen, Denmark	Full Day
5	At Sea	
TWO DAY & OVERNIGHT EXPERIENCE		
6	Stockholm, Sweden	Half Day & Overnight
7	Stockholm, Sweden	Full Day
8	Tallinn, Estonia	Full Day
TWO DAY & OVERNIGHT EXPERIENCE		
9	St. Petersburg, Russia	Full Day & Overnight
10	St. Petersburg, Russia	Full Day
11	At Sea	
12	Berlin (Warnemünde), Germany	Full Day & Evening
13	At Sea	
14	At Sea	
15	Southampton, England	Arrive - Morning

2019 Departure Date:  
(Cruise departs on Sunday)  
Jun 16  
Prices starting from \$2,559<sup>†</sup> per person.

7-N ITALY, GREECE & ADRIATIC CRUISE  
CELEBRITY INFINITY<sup>®</sup>  
Rome to Venice



DAY	PORTS OF CALL	DURATION
1	Rome (Civitavecchia), Italy	Depart - Afternoon
2	Messina, Sicily, Italy	Half Day - Afternoon
3	Valletta, Malta	Full Day
4	At Sea	
5	Argostoli, Greece	Full Day
6	Dubrovnik, Croatia	Full Day
7	Koper, Slovenia	Full Day
8	Venice, Italy	Arrive - Morning

2019 Departure Dates:  
(Cruise departs on Saturday)  
Jul 20 | Aug 3, 17  
Prices starting from \$1,199<sup>†</sup> per person.

7-N ADRIATIC & ITALY CRUISE  
CELEBRITY INFINITY<sup>®</sup>  
Venice to Rome



DAY	PORTS OF CALL	DURATION
1	Venice, Italy	Depart - Afternoon
2	Koper, Slovenia	Full Day
3	Split, Croatia	Full Day
4	Kotor, Montenegro	Full Day
5	Corfu, Greece	Full Day
6	At Sea	
7	Naples/Capri, Italy	Full Day
8	Rome (Civitavecchia), Italy	Arrive - Morning

2019 Departure Date:  
(Cruise departs on Saturday)  
Jul 27  
Prices starting from \$1,299<sup>†</sup> per person.

14-N SCANDINAVIA & RUSSIA CRUISE  
CELEBRITY SILHOUETTE<sup>®</sup>  
Southampton Round-trip



DAY	PORTS OF CALL	DURATION
1	Southampton, England	Depart - Afternoon
2	Bruges (Zeebrugge), Belgium	Full Day
3	At Sea	
4	Copenhagen, Denmark	Full Day
5	At Sea	
6	Nynashamn, Sweden	Full Day
7	Visby, Sweden	Full Day
8	Tallinn, Estonia	Full Day
TWO DAY & OVERNIGHT EXPERIENCE		
9	St. Petersburg, Russia	Full Day & Overnight
10	St. Petersburg, Russia	Full Day
11	At Sea	
12	Berlin (Warnemünde), Germany	Full Day & Evening
13	At Sea	
14	At Sea	
15	Southampton, England	Arrive - Morning

2019 Departure Dates:  
(Cruise departs on Sunday)  
Jun 30 | Jul 14\*  
\*July 14 sailing visits Stockholm, Sweden, on day 6, Helsinki, Finland, on day 7, St. Petersburg, Russia, on days 8 & 9 and Tallinn, Estonia, on day 10.  
Prices starting from \$2,719<sup>†</sup> per person.

14-N ICELAND & IRELAND CRUISE  
CELEBRITY SILHOUETTE<sup>®</sup>  
Southampton Round-trip



DAY	PORTS OF CALL	DURATION
1	Southampton, England	Depart - Afternoon
2	St. Peter Port, Channel Islands	Full Day
3	Waterford (Dunmore East), Ireland	Full Day
4	Cork (Cobh), Ireland	Full Day
TWO DAY & OVERNIGHT EXPERIENCE		
5	Dublin, Ireland	Full Day & Overnight
6	Dublin, Ireland	Full Day & Evening
7	At Sea	
8	At Sea	
TWO DAY & OVERNIGHT EXPERIENCE		
9	Reykjavik, Iceland	Half Day & Overnight
10	Reykjavik, Iceland	Half Day - Morning
11	Akureyri, Iceland	Full Day
12	At Sea	
13	Belfast, Northern Ireland	Half Day & Evening
14	At Sea	
15	Southampton, England	Arrive - Morning

2019 Departure Date:  
(Cruise departs on Sunday)  
Aug 11  
Prices starting from \$2,869<sup>†</sup> per person.

Taxes, fees, and port expenses between \$76.13 and \$116.48 per person are additional and are subject to change without notice.

● Port/City of departure ● Port/City of call — Cruise ■ Optional 3-night City Stay Departure Port

Taxes, fees, and port expenses between \$179.58 and \$216.78 per person are additional and are subject to change without notice.

<sup>†</sup>Prices are in U.S. dollars, cruise-only, per person, based on double occupancy, interior stateroom, on select sailings and subject to availability and change without notice. Certain restrictions apply. For port durations see page 137. Celebrity Cruises' itineraries, times, and routes are subject to change without notice. For the most up-to-date itinerary information, please visit [celebrity.com](http://celebrity.com).

For further assistance, visit [celebrity.com](http://celebrity.com).



12-N ICELAND & IRELAND CRUISE

CELEBRITY SILHOUETTE®

Southampton Round-trip



DAY	PORTS OF CALL	DURATION
1	■ Southampton, England	Depart - Afternoon
2	St. Peter Port, Channel Islands	Full Day
3	Cork (Cobh), Ireland	Full Day
TWO DAY & OVERNIGHT EXPERIENCE		
4	Dublin, Ireland	Full Day & Overnight
5	Dublin, Ireland	Half Day - Morning
6	At Sea	
7	Akureyri, Iceland	Full Day
TWO DAY & OVERNIGHT EXPERIENCE		
8	Reykjavik, Iceland	Half Day & Overnight
9	Reykjavik, Iceland	Full Day
10	At Sea	
11	Lerwick/Shetland, Scotland	Full Day
12	At Sea	
13	Southampton, England	Arrive - Morning

2019 Departure Date:  
(Cruise departs on Tuesday)  
May 7

Prices starting from \$2,109<sup>†</sup> per person.

12-N BRITISH ISLES CRUISE

CELEBRITY REFLECTION®

Dublin to Amsterdam



DAY	PORTS OF CALL	DURATION
TWO DAY & OVERNIGHT EXPERIENCE		
1	■ Dublin, Ireland	Embark - Afternoon
2	Dublin, Ireland	Full Day
3	Belfast, Northern Ireland	Full Day
4	Liverpool, England	Full Day
5	Waterford (Dunmore East), Ireland	Full Day
6	Cork (Cobh), Ireland	Full Day
7	At Sea	
8	St. Peter Port, Channel Islands	Full Day
9	Cherbourg, France	Full Day
10	Paris (Le Havre), France	Full Day & Evening
11	At Sea	
12	Bruges (Zeebrugge), Belgium	Full Day
13	Amsterdam, Netherlands	Arrive - Morning

2019 Departure Date:  
(Cruise departs on Friday)  
Jun 14

Prices starting from \$2,149<sup>†</sup> per person.

12-N SCANDINAVIA & RUSSIA CRUISE

CELEBRITY REFLECTION

Amsterdam Round-trip



DAY	PORTS OF CALL	DURATION
1	■ Amsterdam, Netherlands	Depart - Afternoon
2	At Sea	
3	Berlin (Warnemünde), Germany	Full Day & Evening
4	At Sea	
5	Helsinki, Finland	Full Day
TWO DAY & OVERNIGHT EXPERIENCE		
6	St. Petersburg, Russia	Full Day & Overnight
7	St. Petersburg, Russia	Full Day
8	Tallinn, Estonia	Full Day
9	Stockholm, Sweden	Full Day
10	At Sea	
11	Copenhagen, Denmark	Full Day
12	At Sea	
13	Amsterdam, Netherlands	Arrive - Morning

2019 Departure Dates:  
(Cruise departs on various days)  
Jun 26 | Jul 20 | Aug 1\*, 25

\*August 1 sailing visits Berlin (Rostock), Germany, on day 3.

Prices starting from \$1,999<sup>†</sup> per person.

11-N CANARIES & AZORES CRUISE

CELEBRITY SILHOUETTE

Southampton Round-trip



DAY	PORTS OF CALL	DURATION
1	■ Southampton, England	Depart - Afternoon
2	At Sea	
3	At Sea	
4	Ponta Delgada, Azores	Half Day & Evening
5	At Sea	
6	Madeira (Funchal), Portugal	Full Day
7	Tenerife, Canary Islands	Full Day
8	At Sea	
9	Lisbon, Portugal	Half Day & Evening
10	At Sea	
11	At Sea	
12	Southampton, England	Arrive - Morning

2019 Departure Dates:  
(Cruise departs on Sunday)  
Sep 22 | Oct 13

Prices starting from \$1,709<sup>†</sup> per person.

10-N IRELAND & ICELAND CRUISE

CELEBRITY REFLECTION

Dublin Round-trip



DAY	PORTS OF CALL	DURATION
1	■ Dublin, Ireland	Depart - Evening
2	Belfast, Northern Ireland	Half Day & Evening
3	At Sea	
TWO DAY & OVERNIGHT EXPERIENCE		
4	Reykjavik, Iceland	Half Day & Overnight
5	Reykjavik, Iceland	Full Day
6	Akureyri, Iceland	Half Day - Afternoon
7	At Sea	
8	Lerwick/Shetland, Scotland	Full Day
9	At Sea	
TWO DAY & OVERNIGHT EXPERIENCE		
10	Dublin, Ireland	Full Day & Overnight
11	Dublin, Ireland	Disembark - Morning

2019 Departure Dates:  
(Cruise departs on various days)  
May 6 | May 16\*

\*May 16 sailing visits Glasgow (Greenock), Scotland, on day 2 and Cork (Cobh), Ireland, on day 10 with no Dublin overnight.

Prices starting from \$1,699<sup>†</sup> per person.

10-N CANARY ISLANDS CRUISE

CELEBRITY SILHOUETTE

Southampton Round-trip



DAY	PORTS OF CALL	DURATION
1	■ Southampton, England	Depart - Afternoon
2	At Sea	
3	At Sea	
4	Madeira (Funchal), Portugal	Half Day - Afternoon
5	Tenerife, Canary Islands	Half Day - Afternoon
6	Gran Canaria, Canary Islands	Full Day
7	Lanzarote, Canary Islands	Half Day - Morning
8	At Sea	
9	Vigo, Spain	Half Day - Afternoon
10	At Sea	
11	Southampton, England	Arrive - Morning

2019 Departure Date:  
(Cruise departs on Thursday)  
Oct 3

Prices starting from \$1,629<sup>†</sup> per person.

12-N BRITISH ISLES CRUISE

CELEBRITY REFLECTION

Amsterdam Round-trip



DAY	PORTS OF CALL	DURATION
1	■ Amsterdam, Netherlands	Depart - Afternoon
2	At Sea	
3	Cork (Cobh), Ireland	Full Day
4	Waterford (Dunmore East), Ireland	Full Day
TWO DAY & OVERNIGHT EXPERIENCE		
5	Dublin, Ireland	Full Day & Overnight
6	Dublin, Ireland	Full Day
7	Belfast, Northern Ireland	Full Day & Evening
8	At Sea	
9	St. Peter Port, Channel Islands	Full Day
10	Cherbourg, France	Full Day
11	Dover, England	Full Day
12	Bruges (Zeebrugge), Belgium	Full Day
13	Amsterdam, Netherlands	Arrive - Morning

2019 Departure Date:  
(Cruise departs on Monday)  
Jul 8

Prices starting from \$2,299<sup>†</sup> per person.

12-N BRITISH ISLES CRUISE

CELEBRITY REFLECTION

Amsterdam Round-trip



DAY	PORTS OF CALL	DURATION
1	■ Amsterdam, Netherlands	Depart - Afternoon
2	At Sea	
3	Edinburgh (S. Queensferry), Scotland	Full Day
4	Inverness/Loch Ness, Scotland	Full Day
5	At Sea	
6	Glasgow (Greenock), Scotland	Full Day & Evening
7	Belfast, Northern Ireland	Full Day
8	Liverpool, England	Full Day
9	Dublin, Ireland	Full Day
10	Cork (Cobh), Ireland	Half Day - Afternoon
11	St. Peter Port, Channel Islands	Half Day - Afternoon
12	At Sea	
13	Amsterdam, Netherlands	Arrive - Morning

2019 Departure Date:  
(Cruise departs on Tuesday)  
Aug 13

Prices starting from \$2,214<sup>†</sup> per person.

11-N IRELAND & ICELAND CRUISE

CELEBRITY REFLECTION

Dublin Round-trip



DAY	PORTS OF CALL	DURATION
1	■ Dublin, Ireland	Depart - Evening
2	Belfast, Northern Ireland	Half Day & Evening
3	At Sea	
TWO DAY & OVERNIGHT EXPERIENCE		
4	Reykjavik, Iceland	Half Day & Overnight
5	Reykjavik, Iceland	Full Day
TWO DAY & OVERNIGHT EXPERIENCE		
6	Akureyri, Iceland	Half Day & Overnight
7	Akureyri, Iceland	Full Day
8	At Sea	
9	Lerwick/Shetland, Scotland	Full Day
10	At Sea	
TWO DAY & OVERNIGHT EXPERIENCE		
11	Dublin, Ireland	Full Day & Overnight
12	Dublin, Ireland	Disembark - Morning

2019 Departure Date:  
(Cruise departs on Monday)  
Jun 3

Prices starting from \$1,999<sup>†</sup> per person.

8-N NORWEGIAN FJORDS CRUISE

CELEBRITY REFLECTION

Dublin Round-trip



DAY	PORTS OF CALL	DURATION
1	■ Dublin, Ireland	Depart - Afternoon
2	At Sea	
3	Bergen, Norway	Half Day - Afternoon
4	Ålesund, Norway	Full Day
5	Geiranger, Norway	Full Day
6	Olden, Norway	Full Day
7	Lerwick/Shetland, Scotland	Full Day
8	At Sea	
9	Dublin, Ireland	Arrive - Morning

2019 Departure Date:  
(Cruise departs on Sunday)  
May 26

Prices starting from \$1,999<sup>†</sup> per person.

7-N NORWEGIAN FJORDS CRUISE

CELEBRITY SILHOUETTE

Southampton Round-trip



DAY	PORTS OF CALL	DURATION
1	■ Southampton, England	Depart - Afternoon
2	At Sea	
3	Bergen, Norway	Half Day - Afternoon
4	Ålesund, Norway	Full Day
5	Fiåm, Norway	Full Day
6	Stavanger, Norway	Full Day
7	At Sea	
8	Southampton, England	Arrive - Morning

2019 Departure Dates:  
(Cruise departs on various days)  
Apr 27\* | Aug 25 | Sep 1

\*April 27 sailing visits Geiranger, Norway, on day 5.

Prices starting from \$1,599<sup>†</sup> per person.

3-N TASTE OF MODERN LUXURY CRUISE

CELEBRITY SILHOUETTE

Southampton Round-trip



DAY	PORTS OF CALL	DURATION
1	Southampton, England	Depart - Afternoon
TWO DAY & OVERNIGHT EXPERIENCE		
2	Amsterdam, Netherlands	Half Day & Overnight
3	Amsterdam, Netherlands	Half Day - Morning
4	Southampton, England	Arrive - Morning

2019 Departure Date:  
(Cruise departs on Saturday)  
May 4

Prices starting from \$509<sup>†</sup> per person.

Taxes, fees, and port expenses between \$99.89 and \$215.82 per person are additional and are subject to change without notice.

● Port/City of departure   ● Port/City of call   — Cruise   ■ Optional 3-night City Stay Departure Port

Taxes, fees, and port expenses between \$81.89 and \$131.70 per person are additional and are subject to change without notice.

<sup>†</sup>Prices are in U.S. dollars, cruise-only, per person, based on double occupancy, interior stateroom, on select sailings and subject to availability and change without notice. Certain restrictions apply. For port durations see page 137. Celebrity Cruises' itineraries, times, and routes are subject to change without notice. For the most up-to-date itinerary information, please visit [celebrity.com](#).





**TRANSATLANTIC.**  
More blissful, relaxing, sun-soaked days at sea. More exciting destinations than ever. Our Transatlantic cruises let you choose from among 439 shore excursions from the charming sites and laid-back beaches in Bermuda to the famed architecture and cuisine of Barcelona and beyond. Explore alluring locales like Agadir, Morocco, with its mixture of sandy beaches and sophisticated hotels and night-life. Or Malaga, Spain, renowned for its magnificent palaces including the Moorish Alcabaza and Gibralfaro. Between each amazing stop, you'll bask in the service, cuisine, entertainment, and extraordinary extras that can only be found on Celebrity.

**13-15 NIGHT CRUISES**  
Discover yours at [celebrity.com/transatlantic](http://celebrity.com/transatlantic).

Barcelona, Spain.

**15-N TRADE WINDS  
TRANSATLANTIC CRUISE**  
CELEBRITY EDGE<sup>SM</sup>  
Fort Lauderdale to Southampton



DAY	PORTS OF CALL	DURATION
1	Fort Lauderdale, Florida	Depart - Afternoon
2	At Sea	
<b>TWO DAY &amp; OVERNIGHT EXPERIENCE</b>		
3	King's Wharf, Bermuda	Evening & Overnight
4	King's Wharf, Bermuda	Full Day
5	At Sea	
6	At Sea	
7	At Sea	
8	At Sea	
9	Ponta Delgada, Azores	Full Day
10	At Sea	
11	Lisbon, Portugal	Half Day & Evening
12	At Sea	
13	Bilbao, Spain	Full Day
14	At Sea	
15	Paris (Le Havre), France	Full Day & Evening
16	Southampton, England	Arrive - Morning

**2019 Departure Date:**  
(Cruise departs on Sunday)  
**Apr 28**

Prices starting from \$2,499<sup>†</sup> per person.

**15-N BOSTON, BROADWAY & BERMUDA  
TRANSATLANTIC CRUISE**  
CELEBRITY SILHOUETTE<sup>®</sup>  
Southampton to Fort Lauderdale



DAY	PORTS OF CALL	DURATION
1	Southampton, England	Depart - Afternoon
2	At Sea	
3	At Sea	
4	At Sea	
5	At Sea	
6	At Sea	
7	At Sea	
8	Boston, Massachusetts	Full Day
<b>TWO DAY &amp; OVERNIGHT EXPERIENCE</b>		
9	New York, New York	Half Day & Overnight
10	New York, New York	Full Day
11	At Sea	
<b>TWO DAY &amp; OVERNIGHT EXPERIENCE</b>		
12	King's Wharf, Bermuda	Half Day & Overnight
13	King's Wharf, Bermuda	Half Day - Morning
14	At Sea	
15	Nassau, Bahamas	Full Day
16	Fort Lauderdale, Florida	Arrive - Morning

**2019 Departure Date:**  
(Cruise departs on Thursday)  
**Oct 24**

Prices starting from \$1,149<sup>†</sup> per person.

**14-N SPAIN & CANARY ISLANDS  
TRANSATLANTIC CRUISE**  
CELEBRITY INFINITY<sup>®</sup>  
Rome to Miami



DAY	PORTS OF CALL	DURATION
1	Rome (Civitavecchia), Italy	Depart - Afternoon
2	At Sea	
3	Barcelona, Spain	Full Day
4	Cartagena, Spain	Full Day
5	Málaga, Spain	Full Day
6	At Sea	
7	Tenerife, Canary Islands	Full Day
8	At Sea	
9	At Sea	
10	At Sea	
11	At Sea	
12	At Sea	
13	At Sea	
14	At Sea	
15	Miami, Florida	Arrive - Morning

**2019 Departure Date:**  
(Cruise departs on Friday)  
**Oct 11**

Prices starting from \$1,149<sup>†</sup> per person.

**14-N MEDITERRANEAN PASSAGE  
TRANSATLANTIC CRUISE**  
CELEBRITY EDGE<sup>SM</sup>  
Rome to Fort Lauderdale



DAY	PORTS OF CALL	DURATION
1	Rome (Civitavecchia), Italy	Depart - Afternoon
2	Florence/Pisa (Livorno), Italy	Full Day
3	Provence (Toulon), France	Full Day
4	Palma de Mallorca, Spain	Full Day
5	At Sea	
6	At Sea	
7	Tenerife, Canary Islands	Full Day
8	At Sea	
9	At Sea	
10	At Sea	
11	At Sea	
12	At Sea	
13	At Sea	
14	At Sea	
15	Fort Lauderdale, Florida	Arrive - Morning

**2019 Departure Date:**  
(Cruise departs on Friday)  
**Nov 1**

Prices starting from \$1,599<sup>†</sup> per person.

**13-N TRADE WINDS  
TRANSATLANTIC CRUISE**  
CELEBRITY SILHOUETTE<sup>®</sup>  
Fort Lauderdale to Southampton



DAY	PORTS OF CALL	DURATION
1	Fort Lauderdale, Florida	Depart - Afternoon
2	Nassau, Bahamas	Half Day - Morning
3	At Sea	
<b>TWO DAY &amp; OVERNIGHT EXPERIENCE</b>		
4	King's Wharf, Bermuda	Half Day & Overnight
5	King's Wharf, Bermuda	Half Day - Morning
6	At Sea	
7	At Sea	
8	At Sea	
9	At Sea	
10	At Sea	
11	Lisbon, Portugal	Half Day & Evening
12	At Sea	
13	At Sea	
14	Southampton, England	Arrive - Morning

**2019 Departure Date:**  
(Cruise departs on Sunday)  
**Apr 14**

Prices starting from \$1,099<sup>†</sup> per person.

**14-N AZORES & IBERIAN PENINSULA  
TRANSATLANTIC CRUISE**  
CELEBRITY INFINITY<sup>®</sup>  
Fort Lauderdale to Barcelona



DAY	PORTS OF CALL	DURATION
1	Fort Lauderdale, Florida	Depart - Afternoon
2	At Sea	
3	At Sea	
4	At Sea	
5	At Sea	
6	At Sea	
7	At Sea	
8	Ponta Delgada, Azores	Full Day
9	At Sea	
10	At Sea	
11	Lisbon, Portugal	Full Day
12	Seville (Cádiz), Spain	Full Day
13	Málaga, Spain	Full Day
14	Alicante, Spain	Full Day
15	Barcelona, Spain	Arrive - Morning

**2019 Departure Date:**  
(Cruise departs on Monday)  
**Apr 22**

Prices starting from \$1,099<sup>†</sup> per person.

**14-N AZORES & IRELAND  
TRANSATLANTIC CRUISE**  
CELEBRITY REFLECTION<sup>®</sup>  
Fort Lauderdale to Dublin



DAY	PORTS OF CALL	DURATION
1	Fort Lauderdale, Florida	Depart - Afternoon
2	At Sea	
3	At Sea	
4	At Sea	
5	At Sea	
6	At Sea	
7	At Sea	
8	At Sea	
<b>TWO DAY &amp; OVERNIGHT EXPERIENCE</b>		
9	Ponta Delgada, Azores	Full Day & Overnight
10	Ponta Delgada, Azores	Full Day
11	At Sea	
12	At Sea	
13	Cork (Cobh), Ireland	Full Day
14	Waterford (Dunmore East), Ireland	Full Day
15	Dublin, Ireland	Arrive - Morning

**2019 Departure Date:**  
(Cruise departs on Monday)  
**Apr 22**

Prices starting from \$1,199<sup>†</sup> per person.

**13-N TRANSATLANTIC CRUISE**  
CELEBRITY REFLECTION<sup>®</sup>  
Barcelona to Fort Lauderdale



DAY	PORTS OF CALL	DURATION
1	Barcelona, Spain	Depart - Afternoon
2	Ibiza, Spain	Full Day
3	Cartagena, Spain	Full Day
4	Gibraltar, United Kingdom	Full Day
5	At Sea	
6	Tenerife, Canary Islands	Full Day
7	At Sea	
8	At Sea	
9	At Sea	
10	At Sea	
11	At Sea	
12	At Sea	
13	Nassau, Bahamas	Full Day
14	Fort Lauderdale, Florida	Arrive - Morning

**2019 Departure Date:**  
(Cruise departs on Tuesday)  
**Nov 5**

Prices starting from \$1,299<sup>†</sup> per person.



The Tower Bridge, London, England.

Taxes, fees, and port expenses between \$100.41 and \$127.73 per person are additional and are subject to change without notice.

● Port/City of departure ● Port/City of call — Cruise

Taxes, fees, and port expenses between \$90.01 and \$123.61 per person are additional and are subject to change without notice.  
<sup>†</sup>Prices are in U.S. dollars, cruise-only, per person, based on double occupancy, interior stateroom, on select sailings and subject to availability and change without notice. Certain restrictions apply. For port durations see page 137. Celebrity Cruises' itineraries, times, and routes are subject to change without notice. For the most up-to-date itinerary information, please visit [celebrity.com](http://celebrity.com).





# BE SPOILED BY THE GREAT UNSPOILED.



**WELCOME TO CELEBRITY'S ALASKA.**  
With the debut of Celebrity Eclipse® in Alaska, Celebrity Millennium® returning from her fresh makeover, and the commanding repeat performance of Celebrity Solstice®, our 2019 season now features 13 unforgettable destinations on these three spectacular ships. And because we know you want to explore these ports of call to the fullest, we've added even more visits of over 12 hours. So, whichever award-winning ship you choose, our perfectly thought-out 7-night itineraries, in-depth shore excursions, and cruisetours will bring you up close and personal with all of Alaska's wonders.

**OUR 2019 PACIFIC COASTAL SEASON FEATURES 10 DAZZLING DESTINATIONS.**  
Celebrity Eclipse—making her Pacific Coastal debut—features 10 ports of call, including Monterey, Santa Barbara, Catalina, Los Angeles, and San Diego, just to name a few. She sets sail round-trip from Los Angeles, or from Los Angeles to Vancouver, and San Diego to Vancouver, on an array of 7- to 9-night Pacific Coastal sailings that bring you the best this coast has to offer.

SHIPS VISITING ALASKA & PACIFIC COASTALS  
**CELEBRITY ECLIPSE**  
**CELEBRITY MILLENNIUM**  
**CELEBRITY SOLSTICE**

SHIP VISITING PACIFIC COASTALS  
**CELEBRITY ECLIPSE**

SHIPS OFFERING ALASKA & CANADIAN ROCKIES CRUISETOURS  
**CELEBRITY ECLIPSE**  
**CELEBRITY MILLENNIUM**



Explore Celebrity's Alaska at [celebrity.com/alaska](https://celebrity.com/alaska).  
Call us at 1-800-852-7239, or contact your travel agent.





**ALASKA & THE PACIFIC COAST.**  
Journey through the wild terrain of Alaska with our Alaska cruises and discover the natural wonders that await as the rugged beauty of this pristine frontier unfolds before your very eyes.

Or travel with us on board the spectacular Celebrity Eclipse® as we cruise down the west coast, exploring 10 dazzling destinations. Overnight stays in San Francisco mean you can explore all the city’s must-sees, from the Golden Gate Bridge to the Painted Ladies, head into the wine country and sample the best local vintages, and legendary restaurants.

**7-10 NIGHT CRUISES**  
**Discover yours at**  
**celebrity.com/alaska.**

Seaplanes - Ketchikan, Alaska.

**10-N ULTIMATE ALASKA CRUISE**  
**CELEBRITY ECLIPSE**  
Vancouver Round-trip



DAY	PORTS OF CALL	DURATION
1	Vancouver, British Columbia	Depart - Afternoon
2	Inside Passage	Full Day Cruising
3	Ketchikan, Alaska	Full Day
4	Sitka, Alaska	Full Day
5	Skagway, Alaska	Full Day & Evening
6	Icy Strait Point, Alaska	Full Day
7	Juneau, Alaska	Full Day & Evening
8	Tracy Arm Fjord (Sawyer Glacier), Alaska	Morning Scenic Cruising
9	At Sea	
10	Victoria, British Columbia	Full Day
11	Vancouver, British Columbia	Arrive - Morning

**2019 Departure Date:**  
(Cruise departs on Thursday)  
**May 9**  
Prices starting from \$1,609<sup>†</sup> per person.

**9-N PACIFIC COASTAL CRUISE\***  
**CELEBRITY ECLIPSE**  
San Diego to Vancouver



DAY	PORTS OF CALL	DURATION
1	San Diego, California	Depart - Afternoon
2	At Sea	
3	Monterey, California	Full Day
<b>TWO DAY &amp; OVERNIGHT EXPERIENCE</b>		
4	San Francisco, California	Full Day & Overnight
5	San Francisco, California	Full Day
6	At Sea	
7	Astoria, Oregon	Full Day
8	Seattle, Washington	Half Day & Evening
9	Victoria, British Columbia	Full Day
10	Vancouver, British Columbia	Arrive - Morning

**2019 Departure Date:**  
(Cruise departs on Monday)  
**Apr 8**  
Prices starting from \$1,249<sup>†</sup> per person.

**7-N ALASKA TRACY ARM FJORD CRUISE\***  
**CELEBRITY SOLSTICE®**  
Seattle Round-trip



DAY	PORTS OF CALL	DURATION
1	Seattle, Washington	Depart - Afternoon
2	At Sea	
3	Ketchikan, Alaska	Full Day
4	Tracy Arm Fjord (Sawyer Glacier), Alaska	Morning Scenic Cruising
5	Juneau, Alaska	Half Day & Evening
6	Skagway, Alaska	Full Day
7	Alaska Inside Passage	Afternoon Scenic Cruising
8	At Sea	
9	Victoria, British Columbia	Half Day & Evening
10	Seattle, Washington	Arrive - Morning

**2019 Departure Dates:**  
(Cruise departs on Friday)  
**May 10\*, 17, 24, 31 | Jun 7, 14, 21, 28 | Jul 5, 12, 19, 26**  
**Aug 2, 9, 16, 23, 30 | Sep 6\***  
\*May 10 sailing departs from Vancouver, British Columbia.  
\*Sep 6 sailing ends in Vancouver, British Columbia.  
Prices starting from \$949<sup>†</sup> per person.

**7-N ALASKA SOUTHERN GLACIER CRUISE\***  
**CELEBRITY MILLENNIUM**  
Seward to Vancouver



DAY	PORTS OF CALL	DURATION
1	Seward, Alaska	Depart - Afternoon
2	Hubbard Glacier, Alaska	Afternoon Scenic Cruising
3	Juneau, Alaska	Full Day & Evening
4	Skagway, Alaska	Full Day & Evening
5	Icy Strait Point, Alaska	Full Day
6	Ketchikan, Alaska	Full Day
7	Inside Passage	Full Day Cruising
8	Vancouver, British Columbia	Arrive - Morning

**2019 Departure Dates:**  
(Cruise departs on Friday)  
**May 17, 31 | Jun 14, 28 | Jul 12, 26 | Aug 9, 23**  
Prices starting from \$1,099<sup>†</sup> per person.

**7-N ALASKA HUBBARD GLACIER CRUISE**  
**CELEBRITY ECLIPSE**  
Vancouver Round-trip



DAY	PORTS OF CALL	DURATION
1	Vancouver, British Columbia	Depart - Afternoon
2	Inside Passage	Full Day Cruising
3	Icy Strait Point, Alaska	Half Day & Evening
4	Hubbard Glacier, Alaska	Afternoon Scenic Cruising
5	Juneau, Alaska	Full Day
6	Ketchikan, Alaska	Half Day & Evening
7	Inside Passage	Full Day Cruising
8	Vancouver, British Columbia	Arrive - Morning

**2019 Departure Dates:**  
(Cruise departs on Sunday)  
**May 19, 26 | Jun 2, 16, 30 | Jul 14, 28 | Aug 11, 25**  
**Sep 1, 8, 15**  
Prices starting from \$949<sup>†</sup> per person.

**9-N PACIFIC COASTAL CRUISE**  
**CELEBRITY ECLIPSE**  
Los Angeles Round-trip



DAY	PORTS OF CALL	DURATION
1	Los Angeles, California	Depart - Afternoon
2	Santa Barbara, California	Full Day
<b>TWO DAY &amp; OVERNIGHT EXPERIENCE</b>		
3	San Francisco, California	Half Day & Overnight
4	San Francisco, California	Full Day
5	Monterey, California	Full Day
6	At Sea	
7	Catalina Island, California	Full Day
8	San Diego, California	Full Day & Evening
9	Ensenada, Mexico	Full Day
10	Los Angeles, California	Arrive - Morning

**2019 Departure Date:**  
(Cruise departs on Monday)  
**Nov 11**  
Prices starting from \$1,199<sup>†</sup> per person.

**7-N ALASKA NORTHERN GLACIER CRUISE**  
**CELEBRITY MILLENNIUM®**  
Vancouver to Seward



**ALASKA CRUISETOURS AVAILABLE WITH THIS ITINERARY.**  
See pages 48-53 for details.

DAY	PORTS OF CALL	DURATION
1	Vancouver, British Columbia	Depart - Afternoon
2	Inside Passage	Full Day Cruising
3	Ketchikan, Alaska	Full Day
4	Icy Strait Point, Alaska	Full Day
5	Juneau, Alaska	Full Day & Evening
6	Skagway, Alaska	Full Day
7	Hubbard Glacier, Alaska	Morning Scenic Cruising
8	Seward, Alaska	Arrive - Morning

**2019 Departure Dates:**  
(Cruise departs on Friday)  
**May 10, 24 | Jun 7, 21 | Jul 5, 19 | Aug 2, 16, 30\***  
\*Aug 30 sailing visits Sitka, Alaska on day 3; Juneau, Alaska on day 5 for a full day; Ketchikan, Alaska on day 6; cruises through the Inside Passage on day 7; and returns to Vancouver, British Columbia on day 8.  
Prices starting from \$899<sup>†</sup> per person.

**7-N ALASKA HUBBARD GLACIER CRUISE**  
**CELEBRITY ECLIPSE**  
Vancouver Round-trip



**CANADIAN ROCKIES CRUISETOURS AVAILABLE WITH THIS ITINERARY.**  
See pages 54-55 for details.

DAY	PORTS OF CALL	DURATION
1	Vancouver, British Columbia	Depart - Afternoon
2	Inside Passage	Full Day Cruising
3	Sitka, Alaska	Full Day
4	Hubbard Glacier, Alaska	Afternoon Scenic Cruising
5	Juneau, Alaska	Full Day
6	Ketchikan, Alaska	Half Day & Evening
7	Inside Passage	Full Day Cruising
8	Vancouver, British Columbia	Arrive - Morning

**2019 Departure Dates:**  
(Cruise departs on Sunday)  
**Jun 9, 23 | Jul 7, 21 | Aug 4, 18**  
Prices starting from \$1,099<sup>†</sup> per person.

**7-N PACIFIC COASTAL CRUISE**  
**CELEBRITY ECLIPSE**  
Vancouver to Los Angeles



DAY	PORTS OF CALL	DURATION
1	Vancouver, British Columbia	Depart - Afternoon
2	Victoria, British Columbia	Full Day
3	At Sea	
4	At Sea	
<b>TWO DAY &amp; OVERNIGHT EXPERIENCE</b>		
5	San Francisco, California	Full Day & Overnight
6	San Francisco, California	Full Day
7	Santa Barbara, California	Full Day
8	Los Angeles, California	Arrive - Morning

**2019 Departure Date:**  
(Cruise departs on Sunday)  
**Oct 13**  
Prices starting from \$849<sup>†</sup> per person.

**7-N PACIFIC COASTAL CRUISE**  
**CELEBRITY ECLIPSE**  
Los Angeles Round-trip



DAY	PORTS OF CALL	DURATION
1	Los Angeles, California	Depart - Afternoon
2	Santa Barbara, California	Full Day
<b>TWO DAY &amp; OVERNIGHT EXPERIENCE</b>		
3	San Francisco, California	Half Day & Overnight
4	San Francisco, California	Full Day
5	Monterey, California	Full Day
6	Catalina Island, California	Half Day
7	Ensenada, Mexico	Full Day
8	Los Angeles, California	Arrive - Morning

**2019 Departure Date:**  
(Cruise departs on Sunday)  
**Oct 20**  
Prices starting from \$799<sup>†</sup> per person.

\*Cruises that include a Canadian port may require a Canadian Visa.

Taxes, fees, and port expenses between \$187.70 and \$214.93 per person are additional and are subject to change without notice.

**For further assistance, visit [celebrity.com](http://celebrity.com).**

Taxes, fees, and port expenses between \$130.55 and \$224.28 per person are additional and are subject to change without notice.

<sup>†</sup>Prices are in U.S. dollars, cruise-only, per person, based on double occupancy, interior stateroom, on select sailings and subject to availability and change without notice. Certain restrictions apply. For port durations see page 137. Celebrity Cruises’ itineraries, times, and routes are subject to change without notice. For the most up-to-date itinerary information, please visit [celebrity.com](http://celebrity.com).



ALASKA CRUISETOURS.

To fully experience the rugged frontier of Alaska, head inland where nature is untouched and wildlife roams free.

Our immersive multi-night pre- and post-cruise Cruisetours combine a 7-night sailing with a fully-guided tour into these magnificent lands. You'll stay in the finest available hotels and authentic lodges, located in the heart of Alaska's natural wonders. You'll explore by deluxe glass-domed train—The Wilderness Express®—with your local Alaskan Tour Director at your side giving you the inside story of each destination. Stand in reverence upon the spectacular glacier-covered mountains of the Kenai Peninsula and marvel at the tundra and taiga forests of Denali National Park.

9-13 NIGHT CRUISETOURS  
Discover yours at  
celebrity.com/cruisetours.

Top left, clockwise: Moose - Denali National Park, Alaska; On board the glass-domed train; Panning for gold in Fairbanks, Alaska; The Wilderness Express.



10-N TALKEETNA TREASURES CRUISETOUR

(Tour 1A Northbound)  
CELEBRITY MILLENNIUM®

7 Night Cruise | Alaska Northern Glacier Cruise  
3 Night Land Tour | Talkeetna, Denali, and Anchorage

2019 Start Dates:  
May 10, 24 | Jun 7, 21 | Jul 5, 19 | Aug 2, 16, 30  
Prices starting from \$1,699<sup>†</sup> per person.  
Taxes, fees, and port expenses between \$192.52 and \$200.05 per person are additional and are subject to change without notice.

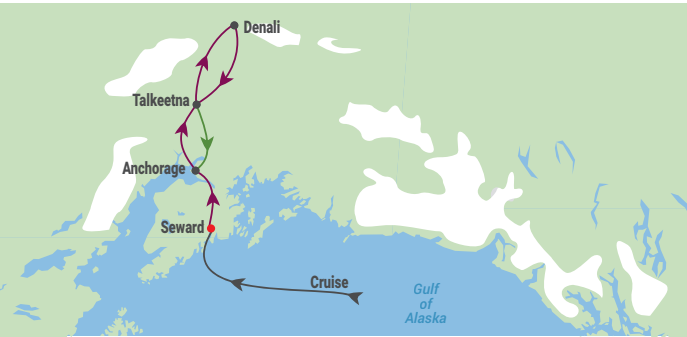

- DAY 1-8—CRUISE**
- 7-night sailing from Vancouver to Seward.
- DAY 8—FRIDAY | SEWARD | ANCHORAGE | TALKEETNA:**
- Travel to the Alaska Wildlife Conservation Center, Anchorage, and Talkeetna by deluxe motor coach.
  - Explore Talkeetna's Main Street, take in breathtaking views of Denali, and mingle with the locals who keep the backcountry spirit of Alaska alive.
  - Overnight at the Talkeetna Alaskan Lodge.
- DAY 9—SATURDAY | TALKEETNA | DENALI:**
- Enjoy an early-morning scenic drive from Talkeetna to Denali then venture across Denali National Park on the **Denali Natural History Tour**\*.
  - Book an optional land excursion with your Tour Director and soar over Denali, "The Great One," on a flightseeing plane, or raft down the Nenana River.
  - Overnight at **Denali Park Village**.
- \* For an additional charge, an upgrade to the Tundra Wilderness Tour is available through your Tour Director.
- DAY 10—SUNDAY | DENALI | TALKEETNA | ANCHORAGE:**
- Visit the **Denali Visitor Center** or book an optional land excursion to visit the sled dogs of the Husky Homestead.
  - Take a deluxe motor coach to Talkeetna, boarding the **Wilderness Express**, a glass-domed railcar, for a picturesque ride to Anchorage.
  - Enjoy the evening, dining or strolling under the midnight sun.
  - Overnight at the Anchorage Marriott.
- DAY 11—MONDAY | ANCHORAGE:**
- Your Tour Director will see that you are transferred to the Anchorage airport.

10-NIGHT TALKEETNA TREASURES CRUISETOUR  
(Tour 1B Southbound)

This itinerary is conducted in reverse order of Tour 1A and offered as a pre-cruise option before the Alaska Southern Glacier Cruise on Celebrity Millennium.

2019 Start Dates:  
May 14, 28 | Jun 11, 25 | Jul 9, 23 | Aug 6, 20  
Prices starting from \$1,769<sup>†</sup> per person.  
Taxes, fees, and port expenses between \$191.90 and \$195.90 per person are additional and are subject to change without notice.

Tour component of the Cruisetour vacation is comprised of a tour director, included experiences, lodging and transportation as described. Optional excursions are not included. Meals are not included unless specified as an inclusion. All properties are subject to change for properties of a similar quality.

<sup>†</sup>The Cruisetour price includes the standard cruise components (i.e. accommodations, nightly entertainment, and most activities), plus transportation, Tour Guide, hotels, transfers, and included experiences as indicated in the itinerary in this brochure. Meals on the land portion of the tour are not included except as indicated. Prices are in U.S. dollars, per person, based on double occupancy, interior stateroom, on select sailings and subject to availability and change without notice. Certain restrictions apply. Celebrity Cruises' itineraries, times, and routes are subject to change without notice. For the most up-to-date itinerary information, please visit [celebrity.com](http://celebrity.com).

10-N ALASKA GOLD RUSH ADVENTURE CRUISETOUR

(Tour 2A Northbound)  
CELEBRITY MILLENNIUM

7 Night Cruise | Alaska Northern Glacier Cruise  
3 Night Land Tour | Denali and Fairbanks (2 Nights)

2019 Start Dates:  
May 10, 24 | Jun 7, 21 | Jul 5, 19 | Aug 2, 16, 30  
Prices starting from \$1,659<sup>†</sup> per person.  
Taxes, fees, and port expenses between \$192.52 and \$200.05 per person are additional and are subject to change without notice.

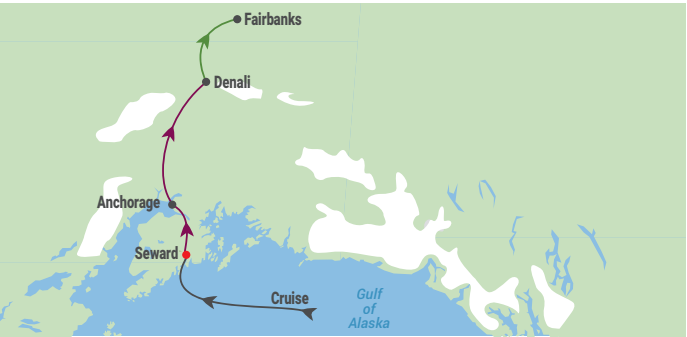

- DAY 1-8—CRUISE**
- 7-night sailing from Vancouver to Seward.
- DAY 8—FRIDAY | SEWARD | ANCHORAGE | DENALI:**
- Head to Anchorage by deluxe motor coach then journey to Denali.
  - Explore the trails that surround your Alaskan Lodge set on the banks of the Nenana River, or book an optional land excursion like a wilderness float trip.
  - Overnight at **Denali Park Village**.
- DAY 9—SATURDAY | DENALI | FAIRBANKS:**
- Enjoy the **Denali Natural History Tour**\*, discover the beauty of taiga forests and gaze at miles of rolling tundra while searching for the area's wildlife.
  - Board the **Wilderness Express**, a glass-domed railcar, to Fairbanks.
  - Discover a city known for its midnight sun and for its hardy locals who play well into the night. Book an optional authentic Alaskan-style salmon bake, or fly over the Arctic Circle, immersing yourself in the wilderness communities.
  - Overnight at **Pike's Waterfront Lodge**.
- \* For an additional charge, an upgrade to the Tundra Wilderness Tour is available through your Tour Director.
- DAY 10—SUNDAY | FAIRBANKS:**
- Discover some of Fairbanks' most acclaimed landmarks on the **Fairbanks City Tour**, then explore Alaska's gold mining history at **Gold Dredge 8**.
  - Explore the town born of the turn-of-the-century gold rush.
  - Overnight at **Pike's Waterfront Lodge**.
- DAY 11—MONDAY | FAIRBANKS:**
- Your Tour Director will see that you are transferred to the Fairbanks airport.

10-N ALASKA GOLD RUSH ADVENTURE CRUISETOUR  
(Tour 2B Southbound)

This itinerary is conducted in reverse order of Tour 2A and offered as a pre-cruise option before the Alaska Southern Glacier Cruise on Celebrity Millennium.

2019 Start Dates:  
May 14, 28 | Jun 11, 25 | Jul 9, 23 | Aug 6, 20  
Prices starting from \$1,729<sup>†</sup> per person.  
Taxes, fees, and port expenses between \$191.90 and \$195.90 per person are additional and are subject to change without notice.

Tour component of the Cruisetour vacation is comprised of a tour director, included experiences, lodging and transportation as described. Optional excursions are not included. Meals are not included unless specified as an inclusion. All properties are subject to change for properties of a similar quality.



11-N ALASKA WILDLIFE ENCOUNTER CRUISE TOUR  
(Tour 3A Northbound)  
CELEBRITY MILLENNIUM®  
7 Night Cruise | Alaska Northern Glacier Cruise  
4 Night Land Tour | Alyeska (Girdwood), Talkeetna, Denali, and Anchorage

2019 Start Dates:  
May 10, 24 | Jun 7, 21 | Jul 5, 19 | Aug 2, 16, 30  
Prices starting from \$2,029<sup>†</sup> per person.  
Taxes, fees, and port expenses between \$192.52 and \$200.05 per person are additional and are subject to change without notice.

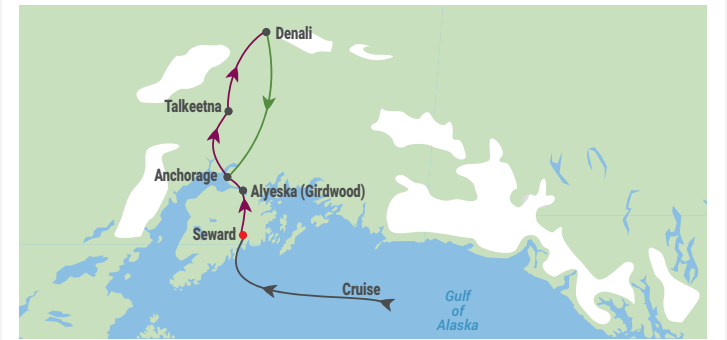

**DAY 1-8—CRUISE**  
• 7-night sailing from Vancouver to Seward.

**DAY 8—FRIDAY | SEWARD | ALYESKA (GIRDWOOD):**  
• Board your deluxe motor coach to the **Alaska SeaLife Center**, dedicated to the preservation of sea wildlife. Continue on to the **Alaska Wildlife Conservation Center**, where you'll meet Alaska's iconic wildlife up close.  
• Take a spectacular ride on the **Alyeska Tram** soaring 2,300 feet above the ground.  
• Enjoy the luxury amenities of the Alyeska Resort, like the heated swimming pool with mountain views, or book an optional alpine hike on the Alyeska Glacier.  
• Overnight at **Hotel Alyeska**.

**DAY 9—SATURDAY | ALYESKA (GIRDWOOD) | TALLEETNA:**  
• Visit the cosmopolitan city of Anchorage via deluxe motor coach then continue to the charming town of Talkeetna.  
• Relax at the Talkeetna Alaskan Lodge, situated in full view of Denali. Book an optional flight with your Tour Director over the Alaska Range.  
• Overnight at the **Talkeetna Alaskan Lodge**.

**DAY 10—SUNDAY | TALLEETNA | DENALI:**  
• Enjoy a deluxe motor coach ride from Talkeetna to Denali, where you'll explore Denali National Park on the **Denali Natural History Tour\***.  
• Stroll the trails that surround Denali National Park Visitor Center.  
• Overnight at **Denali Park Village**.

\* For an additional charge, an upgrade to the Tundra Wilderness Tour is available through your Tour Director.

**DAY 11—MONDAY | DENALI | ANCHORAGE:**  
• Depart for Anchorage on the **Wilderness Express®**, a glass-domed railcar.  
• Enjoy Anchorage or take a stroll on the Tony Knowles Coastal Trail.  
• Overnight at the **Anchorage Marriott**.

**DAY 12—TUESDAY | ANCHORAGE:**  
• Your Tour Director will see that you are transferred to the Anchorage airport.

**11-NIGHT ALASKA WILDLIFE ENCOUNTER CRUISE TOUR**  
(Tour 3B Southbound)  
This itinerary is conducted in reverse order of Tour 3A and offered as a pre-cruise option before the Alaska Southern Glacier Cruise on Celebrity Millennium.  
2019 Start Dates:  
May 13, 27 | Jun 10, 24 | Jul 8, 22 | Aug 5, 19  
Prices starting from \$2,109<sup>†</sup> per person.  
Taxes, fees, and port expenses between \$191.90 and \$195.90 per person are additional and are subject to change without notice.  
Tour component of the Cruisetour vacation is comprised of a tour director, included experiences, lodging and transportation as described. Optional excursions are not included. Meals are not included unless specified as an inclusion. All properties are subject to change for properties of a similar quality.

11-N MAJESTIC TUNDRA EXPLORER CRUISE TOUR  
(Tour 4A Northbound)  
CELEBRITY MILLENNIUM  
7 Night Cruise | Alaska Northern Glacier Cruise  
4 Night Land Tour | Denali (2 Nights) and Fairbanks (2 Nights)

2019 Start Dates:  
May 10, 24 | Jun 7, 21 | Jul 5, 19 | Aug 2, 16 , 30  
Prices starting from \$1,999<sup>†</sup> per person.  
Taxes, fees, and port expenses between \$192.52 and \$200.05 per person are additional and are subject to change without notice.

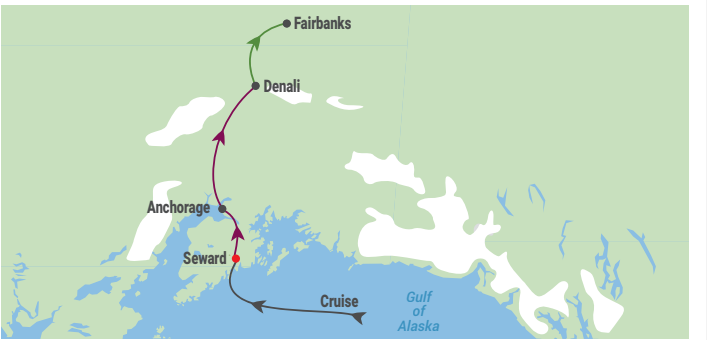

**DAY 1-8—CRUISE**  
• 7-night sailing from Vancouver to Seward.

**DAY 8—FRIDAY | SEWARD | ANCHORAGE | DENALI:**  
• Board your deluxe motor coach for a scenic drive to Anchorage.  
• Journey to Denali, where you can experience its magnificence via a range of optional land excursions, from bush pilots taking you up into the skies, to leisurely hikes on quiet trails, to river rafting down the Nenana River.  
• Overnight at **Denali Park Village**.

**DAY 9—SATURDAY | DENALI:**  
• Head deep into Denali National Park on the **Tundra Wilderness Tour**. Watch for the "Big Five": caribou, moose, bear, gray wolves, and Dall sheep.  
• Overnight at **Denali Park Village**.

**DAY 10—SUNDAY | DENALI | FAIRBANKS:**  
• Enjoy an optional land excursion such as visiting the Husky Homestead.  
• Travel to Fairbanks on the **Wilderness Express**, a glass-domed railcar.  
• Explore the city's downtown long into the evening under the famed midnight sun.  
• Overnight at **Pike's Waterfront Lodge**.

**DAY 11—MONDAY | FAIRBANKS:**  
• Discover the sights and sounds of Fairbanks on the **Fairbanks City Tour**. Step back in time to the gold-rush era at **Gold Dredge 8**. The adventure continues with a scenic cruise down the Chena River on the **Riverboat Discovery**.  
• Relax at your Alaskan Lodge set on the banks of the Chena River, or enjoy an optional all-you-can-eat Alaskan-style meal and musical comedy.  
• Overnight at **Pike's Waterfront Lodge**.

**DAY 12—TUESDAY | FAIRBANKS:**  
• Your Tour Director will see that you are transferred to the Fairbanks airport.

**11-N MAJESTIC TUNDRA EXPLORER CRUISE TOUR**  
(Tour 4B Southbound)  
This itinerary is conducted in reverse order of Tour 4A and offered as a pre-cruise option before the Alaska Southern Glacier Cruise on Celebrity Millennium.  
2019 Start Dates:  
May 13, 27 | Jun 10, 24 | Jul 8, 22 | Aug 5, 19  
Prices starting from \$2,079<sup>†</sup> per person.  
Taxes, fees, and port expenses between \$191.90 and \$195.90 per person are additional and are subject to change without notice.  
Tour component of the Cruisetour vacation is comprised of a tour director, included experiences, lodging and transportation as described. Optional excursions are not included. Meals are not included unless specified as an inclusion. All properties are subject to change for properties of a similar quality.

12-N ALASKA MOUNTAIN MEDLEY CRUISE TOUR  
(Tour 5A Northbound)  
CELEBRITY MILLENNIUM  
7 Night Cruise | Alaska Northern Glacier Cruise  
5 Night Land Tour | Alyeska (Girdwood), Denali (2 Nights), Talkeetna, and Anchorage

2019 Start Dates:  
May 10, 24 | Jun 7, 21 | Jul 5, 19 | Aug 2, 16 , 30  
Prices starting from \$2,209<sup>†</sup> per person.  
Taxes, fees, and port expenses between \$192.52 and \$200.05 per person are additional and are subject to change without notice.



**DAY 1-8—CRUISE**  
• 7-night sailing from Vancouver to Seward.

**DAY 8—FRIDAY | SEWARD | ALYESKA (GIRDWOOD):**  
• Travel to the **Alaska SeaLife Center**, dedicated to preserving marine environments.  
• Take a deluxe motor coach to Alyeska then ride the **Alyeska Tram**.  
• Overnight at **Hotel Alyeska**.

**DAY 9—SATURDAY | ALYESKA (GIRDWOOD) | ANCHORAGE | DENALI:**  
• Enjoy a scenic ride aboard a deluxe motor coach to Denali.  
• Explore the trails that surround your Alaskan Lodge set on the banks of the Nenana River, or book an optional land excursion to the Husky Homestead.  
• Overnight at **Denali Park Village**.

**DAY 10—SUNDAY | DENALI:**  
• Discover Alaska's stunning wilderness on the **Denali Natural History Tour\***, a guided experience in Denali National Park. Look for Alaska's iconic wildlife.  
• Visit with the National Park Rangers at the Denali Visitor Center, or climb aboard an ATV to explore Denali on an optional land excursion.  
• Overnight at **Denali Park Village**.

\* For an additional charge, an upgrade to the Tundra Wilderness Tour is available through your Tour Director.

**DAY 11—MONDAY | DENALI | TALLEETNA:**  
• Enjoy free time in Talkeetna.  
• Board your deluxe motor coach for a scenic drive to picturesque Talkeetna.  
• Overnight at the **Talkeetna Alaskan Lodge**.

**DAY 12—TUESDAY | TALLEETNA/ANCHORAGE:**  
• Enjoy free time in Talkeetna then board the Wilderness Express, a glass-domed railcar, for a scenic ride to Anchorage.  
• Overnight at the **Anchorage Marriott**.

**DAY 13—WEDNESDAY | ANCHORAGE:**  
• Your Tour Director will see that you are transferred to the Anchorage airport.

**12-N ALASKA MOUNTAIN MEDLEY CRUISE TOUR**  
(Tour 5B Southbound)  
This itinerary is conducted in reverse order of Tour 5A and offered as a pre-cruise option before the Alaska Southern Glacier Cruise on Celebrity Millennium.  
2019 Start Dates:  
May 12, 26 | Jun 9, 23 | Jul 7, 21 | Aug 4, 18  
Prices starting from \$2,299<sup>†</sup> per person.  
Taxes, fees, and port expenses between \$191.90 and \$195.90 per person are additional and are subject to change without notice.  
Tour component of the Cruisetour vacation is comprised of a tour director, included experiences, lodging and transportation as described. Optional excursions are not included. Meals are not included unless specified as an inclusion. All properties are subject to change for properties of a similar quality.

<sup>†</sup>The Cruisetour price includes the standard cruise components (i.e. accommodations, nightly entertainment, and most activities), plus transportation, Tour Guide, hotels, transfers, and included experiences as indicated in the itinerary in this brochure. Meals on the land portion of the tour are not included except as indicated. Prices are in U.S. dollars, per person, based on double occupancy, interior stateroom, on select sailings and subject to availability and change without notice. Certain restrictions apply. Celebrity Cruises' itineraries, times, and routes are subject to change without notice. For the most up-to-date itinerary information, please visit [celebrity.com](http://celebrity.com).

12-N THE GREAT NATIONAL PARKS EXPEDITION CRUISE TOUR  
(Tour 6A Northbound)  
CELEBRITY MILLENNIUM  
7 Night Cruise | Alaska Northern Glacier Cruise  
5 Night Land Tour | Seward, Anchorage, Denali, and Fairbanks (2 Nights)

2019 Start Dates:  
May 10, 24 | Jun 7, 21 | Jul 5, 19 | Aug 2, 16, 30  
Prices starting from \$2,299<sup>†</sup> per person.  
Taxes, fees, and port expenses between \$192.52 and \$200.05 per person are additional and are subject to change without notice.

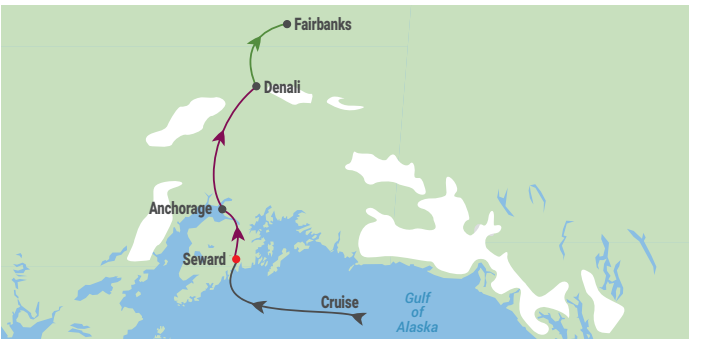

**DAY 1-8—CRUISE**  
• 7-night sailing from Vancouver to Seward.

**DAY 8—FRIDAY | SEWARD:**  
• Explore Seward before embarking on the **Kenai Fjords National Park Cruise**. Marvel at the park's abundant wildlife and glaciers on this 100-mile round-trip fully-narrated adventure.  
• Book an optional land excursion such as a dog sled ride.  
• Overnight at **Seward Windsong Lodge**.

**DAY 9—SATURDAY | SEWARD | ANCHORAGE:**  
• Depart for Anchorage aboard your deluxe motorcoach. Visit the **Alaska Native Heritage Center** and learn about the state's native cultures.  
• Enjoy Anchorage or take a stroll on the Tony Knowles Coastal Trail.  
• Overnight at the **Anchorage Marriott**.

**DAY 10—SUNDAY | ANCHORAGE | DENALI:**  
• Take a scenic drive to Denali aboard a deluxe motor coach.  
• Book an optional activity or explore the trails that surround your Alaskan Lodge.  
• Overnight at **Denali Park Village**.

**DAY 11—MONDAY | DENALI | FAIRBANKS:**  
• Head deep into Denali National Park on the **Tundra Wilderness Tour**, then journey aboard the **Wilderness Express**, a glass-domed railcar, to Fairbanks.  
• Book an optional land excursion like a flight across the Arctic Circle.  
• Overnight at **Sophie's Station Suites**.

**DAY 12—TUESDAY | FAIRBANKS:**  
• Enjoy the **Fairbanks City Tour** and the **Riverboat Discovery** sternwheeler.  
• Discover the city on a midnight sun stroll or book an optional land excursion.  
• Overnight at **Sophie's Station Suites**.

**DAY 13—WEDNESDAY | FAIRBANKS:**  
• Your Tour Director will see that you are transferred to the Fairbanks airport.

**12-N THE GREAT NATIONAL PARKS EXPEDITION CRUISE TOUR**  
(Tour 6B Southbound)  
This itinerary is conducted in reverse order of Tour 6A and offered as a pre-cruise option before the Alaska Southern Glacier Cruise on Celebrity Millennium.  
2019 Start Dates:  
May 12, 26 | Jun 9, 23 | Jul 7, 21 | Aug 4, 18  
Prices starting from \$2,389<sup>†</sup> per person.  
Taxes, fees, and port expenses between \$191.90 and \$195.90 per person are additional and are subject to change without notice.  
Tour component of the Cruisetour vacation is comprised of a tour director, included experiences, lodging and transportation as described. Optional excursions are not included. Meals are not included unless specified as an inclusion. All properties are subject to change for properties of a similar quality.



13-N GRAND HEARTLAND ADVENTURE CRUISETOUR  
(Tour 7A Northbound)  
CELEBRITY MILLENNIUM®  
7 Night Cruise | Alaska Northern Glacier Cruise  
6 Night Land Tour | Seward, Anchorage, Talkeetna, Denali (2 Nights), and Fairbanks

2019 Start Dates:  
May 10, 24 | Jun 7, 21 | Jul 5, 19 | Aug 2, 16, 30  
Prices starting from \$2,669<sup>†</sup> per person.  
Taxes, fees, and port expenses between \$192.52 and \$200.05 per person are additional and are subject to change without notice.

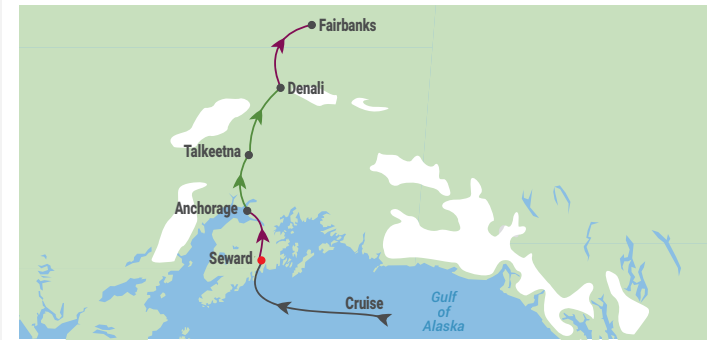

- DAY 1-8—CRUISE**
- 7-night sailing from Vancouver to Seward.
- DAY 8—FRIDAY | SEWARD:**
- Embark on the **Resurrection Bay Wildlife Cruise** which includes lunch at Fox Island.
  - Hike up close to the dense blue ice Exit Glacier or stroll the rustic port town.
  - Overnight at **Seward Windsong Lodge**.
- DAY 9—SATURDAY | SEWARD | ANCHORAGE:**
- Visit the **Anchorage Museum** to learn about native cultures or stroll Anchorage.
  - Overnight at the **Anchorage Marriott**.
- DAY 10—SUNDAY | ANCHORAGE | TALLEETNA:**
- Ride the **Wilderness Express**®, a glass-domed railcar, to Talkeetna.
  - Fly above Denali on an exciting optional flightseeing excursion.
  - Overnight at the **Talkeetna Alaskan Lodge**.
- DAY 11—MONDAY | TALLEETNA | DENALI:**
- Board the **Wilderness Express** for a scenic ride to Denali.
  - Enjoy the Visitor Center with fascinating natural history exhibits and films.
  - Overnight at **Denali Park Village**.

**DAY 12—TUESDAY | DENALI:**

- Explore Denali National Park on the **Denali Natural History Tour**\*.
- Overnight at **Denali Park Village**.

\* For an additional charge, an upgrade to the Tundra Wilderness Tour is available through your Tour Director.

**DAY 13—WEDNESDAY | DENALI | FAIRBANKS:**

- Ride a deluxe motor coach to Fairbanks. Cruise down the Chena River on the **Riverboat Discovery** sternwheeler visiting an Athabascan Indian Village.
- Explore Fairbanks on your own or relax at your riverfront lodge.
- Overnight at **Pike’s Waterfront Lodge**.

**DAY 14—WEDNESDAY | FAIRBANKS:**

- Your Tour Director will see that you are transferred to the Fairbanks airport.

13-N GRAND HEARTLAND ADVENTURE CRUISETOUR  
(Tour 7B Southbound)

This itinerary is conducted in reverse order of Tour 7A and offered as a pre-cruise option before the Alaska Southern Glacier Cruise on Celebrity Millennium.

2019 Start Dates:  
May 11, 25 | Jun 8, 22 | Jul 6, 20 | Aug 3, 17  
Prices starting from \$2,769<sup>†</sup> per person.  
Taxes, fees, and port expenses between \$191.90 and \$195.90 per person are additional and are subject to change without notice.

Tour component of the Cruisetour vacation is comprised of a tour director, included experiences, lodging and transportation as described. Optional excursions are not included. Meals are not included unless specified as an inclusion. All properties are subject to change for properties of a similar quality.

13-N THE GREAT FRONTIER EXPEDITION CRUISETOUR  
(Tour 8A Northbound)  
CELEBRITY MILLENNIUM  
7 Night Cruise | Alaska Northern Glacier Cruise  
6 Night Land Tour | Anchorage, Talkeetna, Denali (2 Nights), and Fairbanks (2 Nights)

2019 Start Dates:  
May 10, 24 | Jun 7, 21 | Jul 5, 19 | Aug 2, 16, 30  
Prices starting from \$2,629<sup>†</sup> per person.  
Taxes, fees, and port expenses between \$192.52 and \$200.05 per person are additional and are subject to change without notice.

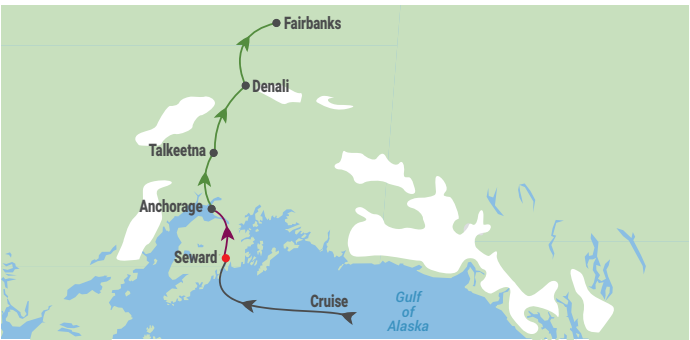

- DAY 1-8—CRUISE**
- 7-night sailing from Vancouver to Seward.
- DAY 8—FRIDAY | SEWARD | ANCHORAGE:**
- Visit the **Alaska Native Heritage Center** to learn about indigenous cultures.
  - Explore Anchorage by the light of the evening sun.
  - Overnight at the **Anchorage Marriott**.
- DAY 9—SATURDAY | ANCHORAGE | TALLEETNA:**
- Board the **Wilderness Express** glass-domed railcar to Talkeetna.
  - Discover Talkeetna with its eclectic mix of bohemians, aviators, and adventurers.
  - Overnight at the **Talkeetna Alaskan Lodge**.
- DAY 10—SUNDAY | TALLEETNA | DENALI:**
- Explore the lodge’s nature trails then board the **Wilderness Express** to Denali.
  - Experience Denali’s beauty on a range of exciting optional activities.
  - Overnight at **Denali Park Village**.
- DAY 11—MONDAY | DENALI:**
- Venture deep into Denali National Park on the **Tundra Wilderness Tour**.
  - Overnight at **Denali Park Village**.

**DAY 12—TUESDAY | DENALI | FAIRBANKS:**

- Enjoy the wilderness surrounding your lodge on the banks of Nenana river.
- Board the **Wilderness Express** for a scenic ride to the historic city of Fairbanks.
- Explore Fairbanks and enjoy the lively summertime ambience.
- Overnight at **Sophie’s Station Suites**.

**DAY 13—WEDNESDAY | FAIRBANKS:**

- Explore Fairbanks on a **Riverboat Discovery** cruise and at the **Museum of the North**.
- Overnight at **Sophie’s Station Suites**.

**DAY 14—THURSDAY | FAIRBANKS:**

- Your Tour Director will see that you are transferred to the Fairbanks airport.

13-N THE GREAT FRONTIER EXPEDITION CRUISETOUR  
(Tour 8B Southbound)

This itinerary is conducted in reverse order of Tour 8A and offered as a pre-cruise option before the Alaska Southern Glacier Cruise on Celebrity Millennium.

2019 Start Dates:  
May 11, 25 | Jun 8, 22 | Jul 6, 20 | Aug 3, 17  
Prices starting from \$2,729<sup>†</sup> per person.  
Taxes, fees, and port expenses between \$191.90 and \$195.90 per person are additional and are subject to change without notice.

Tour component of the Cruisetour vacation is comprised of a tour director, included experiences, lodging and transportation as described. Optional excursions are not included. Meals are not included unless specified as an inclusion. All properties are subject to change for properties of a similar quality.

10-N AUTHENTIC TASTES OF ALASKA CRUISETOUR  
(Tour 9A Northbound)  
CELEBRITY MILLENNIUM  
7 Night Cruise | Alaska Northern Glacier Cruise  
3 Night Land Tour | Talkeetna, Denali, and Anchorage

2019 Start Dates:  
May 10, 24 | Jun 7, 21 | Jul 5, 19 | Aug 2, 16, 30  
Prices starting from \$1,819<sup>†</sup> per person.  
Taxes, fees, and port expenses between \$192.52 and \$200.05 per person are additional and are subject to change without notice.

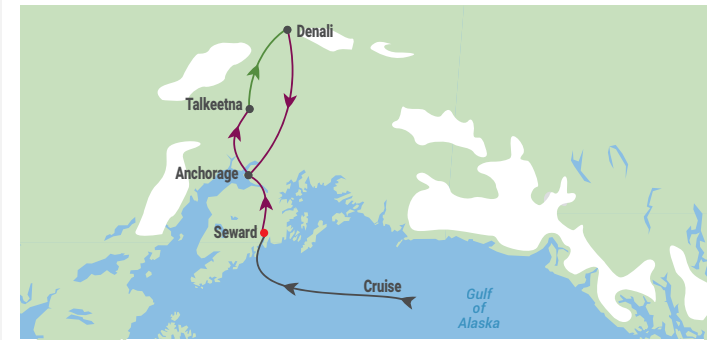

- DAY 1-8—CRUISE**
- 7-night sailing from Vancouver to Seward.
- DAY 8—FRIDAY | SEWARD | ANCHORAGE | TALLEETNA:**
- Partake in the **Seward Dock Walk and Salmon Tasting** where you’ll learn about Alaska’s rich fishing history and savor locally smoked salmon.
  - Journey to Anchorage then visit the **Alaska Native Heritage Center** to learn about indigenous cultures and to sample Akutaq, the indigenous delicacy also known as Eskimo Ice Cream.
  - Travel by deluxe motor coach to Talkeetna and visit a local brewery.
  - Discover Talkeetna’s Main Street, home to a range of backcountry cuisine, from brew pubs to fine cuisine and converted air streams serving signature fare.
  - Overnight at the **Talkeetna Alaskan Lodge**.

**DAY 9—SATURDAY | TALLEETNA | DENALI:**

- Stroll Talkeetna’s quiet trails or book an optional flightseeing tour.
- Board the **Wilderness Express**, a glass-domed rail car, for a scenic ride to Denali. Discover Denali National Park on the **Denali Natural History Tour**.
- After your tour, Denali is yours to discover. Stroll the trails, or book an optional rafting excursion on the Nenana River — a gentle float or a white water ride.
- Overnight at **Denali Park Village**.

**DAY 10—SUNDAY | DENALI | ANCHORAGE:**

- Consult with your Tour Director to book an optional visit to the Husky Homestead.
- Board your deluxe motor coach for a scenic drive to Anchorage, stopping at the **Kahiltna Birch Company** where you’ll learn about using tree sap in candy-making, before arriving at Anchorage.
- Explore Anchorage with a stroll along the Tony Knowles Coastal Trail.
- Overnight at the **Anchorage Marriott**.

**DAY 11—MONDAY | ANCHORAGE:**

- Your Tour Director will see that you are transferred to the Anchorage airport.

10-N AUTHENTIC TASTES OF ALASKA CRUISETOUR  
(Tour 9B Southbound)

This itinerary is conducted in reverse order of Tour 9A and offered as a pre-cruise option before the Alaska Southern Glacier Cruise on Celebrity Millennium.

2019 Start Dates:  
May 14, 28 | Jun 11, Jun 25 | Jul 9, Jul 23 | Aug 6, 20  
Prices starting from \$1,889<sup>†</sup> per person.  
Taxes, fees, and port expenses between \$191.90 and \$195.90 per person are additional and are subject to change without notice.

Tour component of the Cruisetour vacation is comprised of a tour director, included experiences, lodging and transportation as described. Optional excursions are not included. Meals are not included unless specified as an inclusion. All properties are subject to change for properties of a similar quality.

<sup>†</sup>The Cruisetour price includes the standard cruise components (i.e. accommodations, nightly entertainment, and most activities), plus transportation, Tour Guide, hotels, transfers, and included experiences as indicated in the itinerary in this brochure. Meals on the land portion of the tour are not included except as indicated. Prices are in U.S. dollars, per person, based on double occupancy, interior stateroom, on select sailings and subject to availability and change without notice. Certain restrictions apply. Celebrity Cruises’ itineraries, times, and routes are subject to change without notice. For the most up-to-date itinerary information, please visit [celebrity.com](http://celebrity.com).





CANADIAN ROCKIES CRUISETOURS.

Journey into the heart of this majestic region. Embrace nostalgic period style and mid-century flair with an overnight rail journey aboard VIA Rail’s legendary train, “The Canadian.” The route between Jasper and Vancouver offers daylight views of the mountains, which you can take in from the domed cars, parlor cars, and your own private cabin.

Choose from two different Canadian Rockies Cruisetour options that you can enjoy post-cruise. It’s a trek into the wilderness of Canada and a cruise that highlights the coastal beauty of Alaska together on one unforgettable adventure-filled vacation.

12-13 NIGHT CRUISETOURS  
Discover yours at [celebrity.com/cruisetours](http://celebrity.com/cruisetours).

Top left, clockwise: Vancouver, Canada; VIA Rail; The Canadian Rockies; Lake Louise.



12-N ROCKIES GLACIER ADVENTURE CRUISETOUR

(Tour 1CA\* Southbound)

CELEBRITY ECLIPSE® & CELEBRITY MILLENNIUM®

7-N Alaska Cruise

5 Night Land Tour | Jasper, Lake Louise, Banff, and Calgary

Celebrity Eclipse 2019 Start Dates:

May 19, 26 | Jun 2, 9, 16, 23, 30 | Jul 7, 14, 21, 28 | Aug 4, 11, 18, 25 | Sep 1, 8, 15

Celebrity Millennium 2019 Start Dates:

May 17, 31 | Jun 14, 28 | Jul 12, 26 | Aug 9, 23

Prices starting from \$3,619<sup>†</sup> per person.

Taxes, fees, and port expenses between \$175.29 and \$195.90 per person are additional and are subject to change without notice.



DAY 1-8—CRUISE

- Celebrity Eclipse 7-night Alaska Hubbard Glacier Cruise or Celebrity Millennium 7-night Alaska Southern Glacier Cruise.

DAY 8 | VANCOUVER/ENROUTE TO JASPER:

- Embark on a **Vancouver City Tour** and visit the **Lookout! Tower®** and Harbour Centre. The afternoon and early evening are yours to enjoy at leisure.
- Board **VIA Rail’s Canadian train** for a breathtaking journey through the Rockies. Experience mid-century charm as you soak up the magnificent views. In the evening, you’ll retire to your Sleeper Plus Class private cabin.

DAY 9 | JASPER:

- Travel the Monashee and Cariboo mountain ranges with majestic views of Mt. Robson and Cariboo Falls from the domed car. Breakfast and lunch included.
- Overnight stay at **Fairmont Jasper Park Lodge**.

DAY 10 | JASPER | LAKE LOUISE:

- Journey along the famous Icefields Parkway through Jasper and Banff National Parks, stopping at the **Columbia Icefield** for a glacier experience. Experience the 1,200-foot-thick icy slopes of the Athabasca Glacier aboard a specially designed Ice Explorer. Lunch included at the Columbia Icefield Centre.
- Continue to Lake Louise, “Jewel of the Rockies.”
- Overnight stay at **Fairmont Chateau Lake Louise**.

DAY 11 | LAKE LOUISE | BANFF:

- Enjoy views of Moraine Lake and the Valley of the Ten Peaks. Travel the Great Divide into Yoho National Park, where you’ll see Takakkaw Falls in the magnificent Yoho Valley and the Natural Rock Bridge that spans the Kicking Horse River.
- Continue on to the picturesque resort town of Banff, nestled in Alberta’s Rockies.
- Overnight stay at **Fairmont Banff Springs**.

DAY 12 | BANFF | CALGARY:

- Tour the towering mountains of Rundle, Tunnel, Cascade, and Norquay while discovering Hoodoos Surprise Corner and amazing views from Tunnel Mountain Drive. Board the **Banff Gondola** to make your way to the top of Sulphur Mountain.
- Set off to Calgary and visit **Calgary Tower** to soak in panoramic views of the city. Marvel at the sights below from the observatory’s remarkable glass floor.
- Overnight at the **Fairmont Palliser**.

DAY 13 | CALGARY:

- Transfer to the Calgary International Airport.

\*All Canadian Rockies Cruisetours are independent travel itineraries and do not include an escort. Independent travel offers all the features of a structured group vacation plus the advantages only true independence can offer. All tours and activities described, other than meals unless noted, are included in your Cruisetour vacation. Upgrades for travel on VIA Rail are available for an additional fee. All lodgings are subject to change to a property of similar quality.

13-N CANADA CITIES & NATURE HIGHLIGHTS CRUISETOUR

(Tour 2CA\* Southbound)

CELEBRITY ECLIPSE & CELEBRITY MILLENNIUM

7-N Alaska Cruise

6 Night Land Tour | Vancouver, Jasper, Banff, and Calgary

Celebrity Eclipse 2019 Start Dates:

May 19, 26 | Jun 2, 9, 16, 23, 30 | Jul 7, 14, 21, 28 | Aug 4, 11, 18, 25 | Sep 1, 8, 15

Celebrity Millennium 2019 Start Dates:

May 17, 31 | Jun 14, 28 | Jul 12, 26 | Aug 9, 23

Prices starting from \$3,579<sup>†</sup> per person.

Taxes, fees, and port expenses between \$175.29 and \$195.90 per person are additional and are subject to change without notice.



DAY 1-8—CRUISE

- Celebrity Eclipse 7-night Alaska Hubbard Glacier Cruise or Celebrity Millennium 7-night Alaska Southern Glacier Cruise.

DAY 8 | VANCOUVER:

- Take in a scenic city tour of Vancouver then enjoy 360-degree views from the **Lookout! Tower** and Harbour Centre.
- Overnight at the **Fairmont Hotel Vancouver**.

DAY 9 | VANCOUVER | VICTORIA:

- Journey through the Fraser River delta then board a **B.C. Ferry** for a scenic sail to Vancouver Island. Visit the world-renowned **Butchart Gardens**. Your guided tour of Victoria continues before returning to Vancouver.
- Overnight at **Fairmont Hotel Vancouver**.

DAY 10 | VANCOUVER ENROUTE TO JASPER:

- Enjoy Vancouver then board the legendary **VIA Rail Canadian** for a spectacular journey through the Rockies eastward to Jasper. Experience vintage charm as you enjoy marvelous views of the stunning natural scenery along the way. In the evening, you’ll retire to your Sleeper Plus Class private cabin.

DAY 11 | JASPER:

- Travel the Monashee and Cariboo mountain ranges with majestic views of Mt. Robson and Cariboo Falls from the domed car. Breakfast and lunch included.
- Overnight at **Fairmont Jasper Park Lodge**.

DAY 12 | JASPER | BANFF:

- Journey along the famous Icefields Parkway through Jasper and Banff National Parks, stopping at the **Columbia Icefield** for a glacier experience. Experience the 1,200-foot-thick icy slopes of the Athabasca Glacier aboard a specially designed Ice Explorer. Lunch included at the Columbia Icefield Centre.
- Overnight at **Fairmont Banff Springs**.

DAY 13 | BANFF | CALGARY:

- Tour the towering mountains of Rundle, Tunnel, Cascade, and Norquay while discovering Hoodoos Surprise Corner and amazing views from Tunnel Mountain Drive. Board the **Banff Gondola** to make your way to the top of Sulphur Mountain.
- Set off to Calgary and visit **Calgary Tower** to soak in panoramic views of the city. Marvel at the sights below from the observatory’s remarkable glass floor.
- Overnight at the **Fairmont Palliser**.

DAY 14 | CALGARY:

- Transfer to the Calgary International Airport.

13-N CANADA CITIES & NATURE HIGHLIGHTS CRUISETOUR

(Tour 2CB\* Northbound)

This itinerary is conducted in reverse order of Tour 2CA and offered as a pre-cruise option on Celebrity Millennium.

2019 Start Dates:

May 4, 18 | Jun 1, 15, 29 | Jul 13, 27 | Aug 10, 24

Prices starting from \$3,529<sup>†</sup> per person.

Taxes, fees, and port expenses between \$192.50 and \$200.10 per person are additional and are subject to change without notice.

<sup>†</sup>The Cruisetour price includes the standard cruise components (i.e. accommodations, nightly entertainment, and most activities), plus transportation, hotels, transfers, and included experiences as indicated in the itinerary in this brochure. Meals on the land portion of the tour are not included except as indicated. Prices are in U.S. dollars, per person, based on double occupancy, interior stateroom, on select sailings and subject to availability and change without notice. Certain restrictions apply. Celebrity Cruises’ itineraries, times, and routes are subject to change without notice. For the most up-to-date itinerary information, please visit [celebrity.com](http://celebrity.com).





# DISCOVER THE FINE ART OF LINGERING.



## WELCOME TO CELEBRITY'S CARIBBEAN.

This season, we have six stunning ships visiting more than 25 sun-soaked Caribbean destinations in 19 countries. Eight overnight stays let you linger ashore long after tropical sunsets. Experience the ground-breaking design of Celebrity Edge<sup>SM</sup> while visiting the turquoise waters and pristine beaches of Tortola, St. Maarten, Cozumel, and Key West. Can't decide which side of the Caribbean to sail? Book multiple itineraries back-to-back for one unforgettable Caribbean escape. With Celebrity Edge's innovative outward-facing design, you'll feel more connected than ever to the gorgeous tropical islands you'll visit.

No matter when you're ready to explore, Celebrity Equinox<sup>SM</sup> offers year-round Caribbean vacations to breathtaking locales including Punta Cana, St. Thomas, and Grand Cayman. And that's just the beginning. Our Caribbean cruises include hundreds of beaches—from brilliant white to volcanic black. But they are just the beginning of your adventure. Dive and snorkel coral reefs teeming with tropical fish. Climb up waterfalls, descend into caves, play golf, ride horses, or swim with friendly dolphins. From ancient Mayan temples to Spanish colonial churches, you can soak up all the history and culture, fresh seafood, and fresh air this sunny part of the world has to offer.

### SHIPS VISITING THE CARIBBEAN

CELEBRITY EDGE  
CELEBRITY EQUINOX  
CELEBRITY SUMMIT®  
CELEBRITY SILHOUETTE®  
CELEBRITY REFLECTION®  
CELEBRITY INFINITY®

SHIP VISITING BERMUDA,  
CANADA & NEW ENGLAND  
CELEBRITY SUMMIT



Explore Celebrity's Caribbean at [celebrity.com/caribbean](https://celebrity.com/caribbean).  
Call us at 1-800-852-7239, or contact your travel agent.

Top left, clockwise: The Pitons Mountains, St. Lucia; Pristine beaches; Peggy's Cove, Nova Scotia; Sightseeing Caribbean style; Punta Cana, Dominican Republic.



CARIBBEAN EASTERN, SOUTHERN, & WESTERN CARIBBEAN CRUISES



**THE CARIBBEAN.**  
Unwind in paradise without missing much back home. Our 9-night itinerary visits Grand Cayman, Aruba, Bonaire, and Curacao, giving you a longer vacation while only being away for five work days. Need more time in the sun? This season’s 12-night sailing visits some of the Lesser Antilles’ most spectacular islands including St. Lucia, Grenada, Barbados, and more. And if you’re just looking for a quick—but blissful—escape, Celebrity Infinity® will take you to the perfect short Caribbean get-aways starting in Miami. From Costa Rica to Mexico, Panama to Aruba, the beaches are waiting, the cocktails are cooling, and your deck chair is ready.

2-14 NIGHT CRUISES  
Discover yours at [celebrity.com/caribbean](http://celebrity.com/caribbean).

Snorkeling excursions.

14-N EXOTIC SOUTHERN CARIBBEAN CRUISE  
CELEBRITY REFLECTION®  
Fort Lauderdale Round-trip



DAY	PORTS OF CALL	DURATION
1	Fort Lauderdale, Florida	Depart - Afternoon
2	At Sea	
3	At Sea	
4	St. John's, Antigua	Full Day
5	Bridgetown, Barbados	Full Day
6	Castries, St. Lucia	Full Day
7	St. George's, Grenada	Full Day
8	At Sea	
TWO DAY & OVERNIGHT EXPERIENCE		
9	Oranjestad, Aruba	Full Day & Overnight
10	Oranjestad, Aruba	Full Day
11	Willemstad, Curaçao	Full Day
12	Kralendijk, Bonaire	Full Day
13	At Sea	
14	At Sea	
15	Fort Lauderdale, Florida	Arrive - Morning

2019 Departure Date:  
(Cruise departs on Friday)  
Jan 4  
Prices starting from \$1,749<sup>†</sup> per person.

12-N LESSER ANTILLES CARIBBEAN CRUISE  
CELEBRITY SUMMIT®  
San Juan Round-trip



DAY	PORTS OF CALL	DURATION
1	San Juan, Puerto Rico	Depart - Evening
2	St. Croix, U.S. Virgin Islands	Full Day
3	Philipsburg, St. Maarten	Full Day
4	Castries, St. Lucia	Full Day
5	Bridgetown, Barbados	Full Day
6	St. George's, Grenada	Full Day
7	Kingstown, St. Vincent	Full Day
8	Fort-de-France, Martinique	Full Day
9	Roseau, Dominica	Full Day
10	St. John's, Antigua	Full Day
11	Basseterre, St. Kitts & Nevis	Full Day
12	At Sea	
13	San Juan, Puerto Rico	Arrive - Morning

2019 Departure Dates:  
(Cruise departs on various days)  
Jan 5, 29\*  
\*January 29 sailing visits St. George's, Grenada, on day 5, Bridgetown, Barbados, on day 6, Basseterre, St. Kitts & Nevis, on day 10, and St. John's, Antigua, on day 11.  
Prices starting from \$1,349<sup>†</sup> per person.

12-N SOUTHERN CARIBBEAN CRUISE  
CELEBRITY SILHOUETTE  
Fort Lauderdale Round-trip



DAY	PORTS OF CALL	DURATION
1	Fort Lauderdale, Florida	Depart - Afternoon
2	At Sea	
3	At Sea	
4	St. Croix, U.S. Virgin Islands	Full Day
5	Philipsburg, St. Maarten	Full Day
6	Castries, St. Lucia	Full Day
7	St. George's, Grenada	Full Day
8	Bridgetown, Barbados	Full Day
9	Roseau, Dominica	Full Day
10	Basseterre, St. Kitts & Nevis	Full Day
11	At Sea	
12	At Sea	
13	Fort Lauderdale, Florida	Arrive - Morning

2019 Departure Dates:  
(Cruise departs on Sunday)  
Feb 10 | Mar 24  
Prices starting from \$1,449<sup>†</sup> per person.

12-N SOUTHERN CARIBBEAN CRUISE  
CELEBRITY SILHOUETTE  
Fort Lauderdale Round-trip



DAY	PORTS OF CALL	DURATION
1	Fort Lauderdale, Florida	Depart - Afternoon
2	At Sea	
3	At Sea	
4	St. Croix, U.S. Virgin Islands	Full Day
5	St. John's, Antigua	Full Day
6	Castries, St. Lucia	Full Day
7	Bridgetown, Barbados	Full Day
8	St. George's, Grenada	Full Day
9	Kingstown, St. Vincent	Full Day
10	Basseterre, St. Kitts & Nevis	Full Day
11	At Sea	
12	At Sea	
13	Fort Lauderdale, Florida	Arrive - Morning

2019 Departure Dates:  
(Cruise departs on Sunday)  
Dec 1, 22\*  
\*December 22 is a Holiday sailing.  
2020 Departure Dates:  
(Cruise departs on Sunday)  
Feb 2, 23 | Mar 15 | Apr 5  
Prices starting from \$1,299<sup>†</sup> per person.

11-N ULTIMATE CARIBBEAN CRUISE  
CELEBRITY REFLECTION  
Fort Lauderdale Round-trip



DAY	PORTS OF CALL	DURATION
1	Fort Lauderdale, Florida	Depart - Afternoon
2	At Sea	
3	George Town, Grand Cayman	Full Day
4	At Sea	
5	Cartagena, Colombia	Full Day
TWO DAY & OVERNIGHT EXPERIENCE		
6	Oranjestad, Aruba	Half Day & Overnight
7	Oranjestad, Aruba	Full Day
8	Willemstad, Curaçao	Full Day
9	Kralendijk, Bonaire	Full Day
10	At Sea	
11	At Sea	
12	Fort Lauderdale, Florida	Arrive - Morning

2019 Departure Dates:  
(Cruise departs on Monday)  
Feb 18 | Apr 1  
Prices starting from \$1,249<sup>†</sup> per person.

12-N DUTCH ANTILLES CARIBBEAN CRUISE  
CELEBRITY SUMMIT  
San Juan Round-trip



DAY	PORTS OF CALL	DURATION
1	San Juan, Puerto Rico	Depart - Evening
2	St. Croix, U.S. Virgin Islands	Full Day
3	Basseterre, St. Kitts & Nevis	Full Day
4	St. John's, Antigua	Full Day
5	At Sea	
6	Willemstad, Curaçao	Full Day
TWO DAY & OVERNIGHT EXPERIENCE		
7	Oranjestad, Aruba	Full Day & Overnight
8	Oranjestad, Aruba	Full Day
9	Kralendijk, Bonaire	Full Day
10	At Sea	
11	Charlotte Amalie, St. Thomas, U.S.V.I.	Full Day
12	Ponce, Puerto Rico	Full Day
13	San Juan, Puerto Rico	Arrive - Morning

2019 Departure Date:  
(Cruise departs on Thursday)  
Jan 17  
Prices starting from \$1,399<sup>†</sup> per person.

12-N SOUTHERN CARIBBEAN CRUISE  
CELEBRITY SILHOUETTE®  
Fort Lauderdale Round-trip



DAY	PORTS OF CALL	DURATION
1	Fort Lauderdale, Florida	Depart - Afternoon
2	At Sea	
3	At Sea	
4	Charlotte Amalie, St. Thomas, U.S.V.I.	Full Day
5	Philipsburg, St. Maarten	Full Day
6	Castries, St. Lucia	Full Day
7	St. George's, Grenada	Full Day
8	Bridgetown, Barbados	Full Day
9	Roseau, Dominica	Full Day
10	Basseterre, St. Kitts & Nevis	Full Day
11	At Sea	
12	At Sea	
13	Fort Lauderdale, Florida	Arrive - Morning

2019 Departure Dates:  
(Cruise departs on Monday)  
Jan 20 | Mar 3  
Prices starting from \$1,399<sup>†</sup> per person.

11-N ULTIMATE CARIBBEAN CRUISE  
CELEBRITY REFLECTION  
Fort Lauderdale Round-trip



DAY	PORTS OF CALL	DURATION
1	Fort Lauderdale, Florida	Depart - Afternoon
2	At Sea	
3	George Town, Grand Cayman	Full Day
4	At Sea	
5	Cartagena, Colombia	Full Day
6	Colón, Panama	Full Day
7	Puerto Limón, Costa Rica	Full Day
8	At Sea	
9	Costa Maya, Mexico	Full Day
10	Cozumel, Mexico	Full Day
11	At Sea	
12	Fort Lauderdale, Florida	Arrive - Morning

2019 Departure Dates:  
(Cruise departs on Monday)  
Jan 28\* | Mar 11\* | Nov 18  
\*January 28 and March 11 sailings visit Costa Maya, Mexico, for a half day - afternoon on day 9.  
2020 Departure Dates:  
(Cruise departs on Monday)  
Feb 10 | Mar 23  
Prices starting from \$1,249<sup>†</sup> per person.

11-N SOUTHERN CARIBBEAN CRUISE  
CELEBRITY EQUINOX<sup>SM</sup>  
Fort Lauderdale Round-trip



DAY	PORTS OF CALL	DURATION
1	Fort Lauderdale, Florida	Depart - Afternoon
2	At Sea	
3	At Sea	
4	Charlotte Amalie, St. Thomas, U.S.V.I.	Full Day
5	St. Croix, U.S. Virgin Islands	Full Day
6	St. John's, Antigua	Full Day
7	Bridgetown, Barbados	Full Day
8	Castries, St. Lucia	Full Day
9	Philipsburg, St. Maarten	Full Day
10	At Sea	
11	At Sea	
12	Fort Lauderdale, Florida	Arrive - Morning

2019 Departure Dates:  
(Cruise departs on Monday)  
Sep 23 | Oct 14  
Prices starting from \$1,049<sup>†</sup> per person.

11-N ULTIMATE CARIBBEAN CRUISE  
CELEBRITY REFLECTION  
Fort Lauderdale Round-trip



DAY	PORTS OF CALL	DURATION
1	Fort Lauderdale, Florida	Depart - Afternoon
2	At Sea	
3	At Sea	
4	Cartagena, Colombia	Full Day
TWO DAY & OVERNIGHT EXPERIENCE		
5	Oranjestad, Aruba	Half Day & Overnight
6	Oranjestad, Aruba	Full Day
7	Willemstad, Curaçao	Full Day
8	Kralendijk, Bonaire	Full Day
9	At Sea	
10	George Town, Grand Cayman	Half Day - Afternoon
11	At Sea	
12	Fort Lauderdale, Florida	Arrive - Morning

2019 Departure Date:  
(Cruise departs on Monday)  
Dec 9  
2020 Departure Dates:  
(Cruise departs on Monday)  
Jan 20 | Mar 2 | Apr 13  
Prices starting from \$1,299<sup>†</sup> per person.

Taxes, fees, and port expenses between \$101.87 and \$127.83 per person are additional and are subject to change without notice.

For further assistance, visit [celebrity.com](http://celebrity.com).

● Port/City of departure ● Port/City of call — Cruise

Taxes, fees, and port expenses between \$115.52 and \$151.62 per person are additional and are subject to change without notice.

<sup>†</sup>Prices are in U.S. dollars, cruise-only, per person, based on double occupancy, interior stateroom, on select sailings and subject to availability and change without notice. Certain restrictions apply. For port durations see page 137. Celebrity Cruises’ itineraries, times, and routes are subject to change without notice. For the most up-to-date itinerary information, please visit [celebrity.com](http://celebrity.com).



CARIBBEAN EASTERN, SOUTHERN, & WESTERN CARIBBEAN CRUISES

11-N DUTCH ANTILLES CARIBBEAN CRUISE  
CELEBRITY SUMMIT®  
San Juan Round-trip



DAY	PORTS OF CALL	DURATION
1	San Juan, Puerto Rico	Depart - Evening
2	Basseterre, St. Kitts & Nevis	Full Day
3	Castries, St. Lucia	Full Day
4	Kingstown, St. Vincent	Full Day
5	St. George's, Grenada	Full Day
6	Bridgetown, Barbados	Full Day
7	At Sea	
8	Oranjestad, Aruba	Full Day
9	Willemstad, Curaçao	Full Day
10	Kralendijk, Bonaire	Full Day
11	At Sea	
12	San Juan, Puerto Rico	Arrive - Morning

2020 Departure Date:  
(Cruise departs on Tuesday)  
Jan 14

Prices starting from \$1,299<sup>†</sup> per person.

10-N ULTIMATE CARIBBEAN CRUISE  
CELEBRITY REFLECTION®  
Fort Lauderdale Round-trip



DAY	PORTS OF CALL	DURATION
1	Fort Lauderdale, Florida	Depart - Afternoon
2	At Sea	
3	At Sea	
4	St. John's, Antigua	Full Day
5	Bridgetown, Barbados	Full Day
6	Castries, St. Lucia	Full Day
7	Basseterre, St. Kitts & Nevis	Full Day
8	Philipsburg, St. Maarten	Full Day
9	At Sea	
10	At Sea	
11	Fort Lauderdale, Florida	Arrive - Morning

2019 Departure Dates:  
(Cruise departs on Friday)  
Jan 18 | Feb 8 | Mar 22 | Apr 12 | Nov 29

2020 Departure Dates:  
(Cruise departs on Friday)  
Jan 10, 31 | Mar 13 | Apr 3

Prices starting from \$1,149<sup>†</sup> per person.

10-N MARDI GRAS & CARIBBEAN CRUISE  
CELEBRITY REFLECTION®  
Fort Lauderdale Round-trip



DAY	PORTS OF CALL	DURATION
1	Fort Lauderdale, Florida	Depart - Afternoon
2	At Sea	
THREE DAY & OVERNIGHT EXPERIENCE		
3	New Orleans, Louisiana	Half Day & Overnight
4	New Orleans, Louisiana	Full Day & Overnight
5	New Orleans, Louisiana	Full Day & Evening
6	At Sea	
7	At Sea	
8	George Town, Grand Cayman	Full Day
9	Cozumel, Mexico	Full Day
10	At Sea	
11	Fort Lauderdale, Florida	Arrive - Morning

2019 Departure Date:  
(Cruise departs on Friday)  
Mar 1

2020 Departure Date:  
(Cruise departs on Friday)  
Feb 21\*

\*February 21 sailing is called *New Orleans and Mexico Cruise*.

Prices starting from \$1,599<sup>†</sup> per person.

9-N SOUTHERN CARIBBEAN CRUISE  
CELEBRITY SILHOUETTE®  
Fort Lauderdale Round-trip



DAY	PORTS OF CALL	DURATION
1	Fort Lauderdale, Florida	Depart - Afternoon
2	At Sea	
3	George Town, Grand Cayman	Full Day
4	At Sea	
5	Oranjestad, Aruba	Full Day & Evening
6	Willemstad, Curaçao	Full Day
7	Kralendijk, Bonaire	Full Day
8	At Sea	
9	At Sea	
10	Fort Lauderdale, Florida	Arrive - Morning

2019 Departure Dates:  
(Cruise departs on various days)  
Jan 2 | Feb 1, 22 | Mar 15 | Apr 5

Prices starting from \$1,049<sup>†</sup> per person.

9-N SOUTHERN CARIBBEAN CRUISE  
CELEBRITY EDGE<sup>SM</sup>  
Fort Lauderdale Round-trip



DAY	PORTS OF CALL	DURATION
1	Fort Lauderdale, Florida	Depart - Afternoon
2	At Sea	
3	George Town, Grand Cayman	Full Day
4	At Sea	
5	Willemstad, Curaçao	Half Day & Evening
6	Kralendijk, Bonaire	Full Day
7	Oranjestad, Aruba	Full Day
8	At Sea	
9	At Sea	
10	Fort Lauderdale, Florida	Arrive - Morning

2019 Departure Date:  
(Cruise departs on Friday)  
Nov 15

Prices starting from \$1,299<sup>†</sup> per person.

9-N SOUTHERN CARIBBEAN CRUISE  
CELEBRITY SILHOUETTE®  
Fort Lauderdale Round-trip



DAY	PORTS OF CALL	DURATION
1	Fort Lauderdale, Florida	Depart - Afternoon
2	At Sea	
3	At Sea	
4	Oranjestad, Aruba	Full Day & Evening
5	Willemstad, Curaçao	Full Day
6	Kralendijk, Bonaire	Full Day
7	At Sea	
8	George Town, Grand Cayman	Half Day - Afternoon
9	At Sea	
10	Fort Lauderdale, Florida	Arrive - Morning

2019 Departure Dates:  
(Cruise departs on Friday)  
Nov 22 | Dec 13

2020 Departure Dates:  
(Cruise departs on Friday)  
Jan 24 | Feb 14 | Mar 6, 27

Prices starting from \$1,099<sup>†</sup> per person.

10-N SOUTHERN CARIBBEAN CRUISE  
CELEBRITY EQUINOX<sup>SM</sup>  
Fort Lauderdale Round-trip



DAY	PORTS OF CALL	DURATION
1	Fort Lauderdale, Florida	Depart - Afternoon
2	At Sea	
3	George Town, Grand Cayman	Full Day
4	At Sea	
5	Oranjestad, Aruba	Half Day & Evening
6	Willemstad, Curaçao	Full Day
7	Kralendijk, Bonaire	Full Day
8	At Sea	
9	At Sea	
10	Key West, Florida	Full Day
11	Fort Lauderdale, Florida	Arrive - Morning

2019 Departure Dates:  
(Cruise departs on Friday)  
Sep 13 | Oct 4

Prices starting from \$1,049<sup>†</sup> per person.

10-N LESSER ANTILLES CARIBBEAN CRUISE  
CELEBRITY SUMMIT®  
San Juan Round-trip



DAY	PORTS OF CALL	DURATION
1	San Juan, Puerto Rico	Depart - Evening
2	Charlotte Amalie, St. Thomas, U.S.V.I.	Full Day
3	St. John's, Antigua	Full Day
4	Fort-de-France, Martinique	Full Day
5	Castries, St. Lucia	Full Day
6	Bridgetown, Barbados	Full Day
7	St. George's, Grenada	Full Day
8	Kingstown, St. Vincent	Full Day
9	At Sea	
10	Philipsburg, St. Maarten	Full Day
11	San Juan, Puerto Rico	Arrive - Morning

2020 Departure Date:  
(Cruise departs on Saturday)  
Jan 4

Prices starting from \$1,299<sup>†</sup> per person.

10-N SOUTHERN CARIBBEAN CRUISE  
CELEBRITY EQUINOX®  
Fort Lauderdale Round-trip



DAY	PORTS OF CALL	DURATION
1	Fort Lauderdale, Florida	Depart - Afternoon
2	At Sea	
3	San Juan, Puerto Rico	Half Day & Evening
4	Philipsburg, St. Maarten	Full Day
5	Basseterre, St. Kitts & Nevis	Full Day
6	St. John's, Antigua	Full Day
7	Charlotte Amalie, St. Thomas, U.S.V.I.	Full Day
8	Punta Cana, Dominican Republic	Full Day
9	At Sea	
10	At Sea	
11	Fort Lauderdale, Florida	Arrive - Morning

2020 Departure Date:  
(Cruise departs on Saturday)  
Apr 11

Prices starting from \$949<sup>†</sup> per person.

8-N EASTERN CARIBBEAN CRUISE  
CELEBRITY EQUINOX®  
Fort Lauderdale Round-trip



DAY	PORTS OF CALL	DURATION
1	Fort Lauderdale, Florida	Depart - Afternoon
2	At Sea	
3	San Juan, Puerto Rico	Half Day & Evening
4	Philipsburg, St. Maarten	Full Day
5	Charlotte Amalie, St. Thomas, U.S.V.I.	Full Day
6	Punta Cana, Dominican Republic	Full Day
7	At Sea	
8	Nassau, Bahamas	Full Day
9	Fort Lauderdale, Florida	Arrive - Morning

2019 Departure Date:  
(Cruise departs on Friday)  
Oct 25

Prices starting from \$849<sup>†</sup> per person.

8-N SOUTHERN CARIBBEAN CRUISE  
CELEBRITY SILHOUETTE®  
Fort Lauderdale Round-trip



DAY	PORTS OF CALL	DURATION
1	Fort Lauderdale, Florida	Depart - Afternoon
2	At Sea	
3	At Sea	
4	Oranjestad, Aruba	Full Day & Evening
5	Willemstad, Curaçao	Full Day
6	Kralendijk, Bonaire	Full Day
7	At Sea	
8	At Sea	
9	Fort Lauderdale, Florida	Arrive - Morning

2019 Departure Date:  
(Cruise departs on Thursday)  
Nov 14

Prices starting from \$799<sup>†</sup> per person.

7-N EASTERN CARIBBEAN CRUISE  
CELEBRITY EQUINOX®  
Miami Round-trip



DAY	PORTS OF CALL	DURATION
1	Miami, Florida	Depart - Afternoon
2	At Sea	
3	San Juan, Puerto Rico	Half Day & Evening
4	Charlotte Amalie, St. Thomas, U.S.V.I.	Full Day
5	Punta Cana, Dominican Republic	Full Day
6	At Sea	
7	Nassau, Bahamas	Full Day
8	Miami, Florida	Arrive - Morning

2019 Departure Dates:  
(Cruise departs on Saturday)  
Jan 5, 19 | Feb 2, 16 | Mar 2, 16, 30 | Apr 13, 27

Prices starting from \$699<sup>†</sup> per person.



CARIBBEAN EASTERN, SOUTHERN, & WESTERN CARIBBEAN CRUISES

7-N WESTERN CARIBBEAN CRUISE  
CELEBRITY EDGE<sup>SM</sup>  
Fort Lauderdale Round-trip



CELEBRITY EDGE — 14-NIGHT LUXURIOUS JOURNEY		
DAY	PORTS OF CALL	DURATION
1	Fort Lauderdale, Florida	Depart - Afternoon
2	Key West, Florida	Full Day
3	At Sea	
4	Costa Maya, Mexico	Full Day
5	Cozumel, Mexico	Full Day
6	George Town, Grand Cayman	Full Day
7	At Sea	
8	Fort Lauderdale, Florida	Arrive - Morning

2019 Departure Dates:  
(Cruise departs on Sunday)  
Jan 6, 20 | Feb 3, 17 | Mar 3, 31 | Apr 14\* | Nov 24  
Dec 8, 22\*\*

\*April 14 sailing visits George Town, Grand Cayman, on day 4 and Costa Maya, Mexico, on day 6.

\*\*December 22 is a Holiday sailing.

2020 Departure Dates:  
(Cruise departs on Sunday)  
Jan 5, 19 | Feb 2, 16 | Mar 1, 15, 29 | Apr 12

Prices starting from \$999<sup>†</sup> per person.

7-N EASTERN CARIBBEAN CRUISE  
CELEBRITY EDGE  
Fort Lauderdale Round-trip



DAY	PORTS OF CALL	DURATION
1	Fort Lauderdale, Florida	Depart - Afternoon
2	At Sea	
3	San Juan, Puerto Rico	Half Day & Evening
4	Tortola, British Virgin Islands	Full Day
5	Philipsburg, St. Maarten	Full Day
6	At Sea	
7	At Sea	
8	Fort Lauderdale, Florida	Arrive - Morning

2019 Departure Dates:  
(Cruise departs on Sunday)  
Jan 13, 27 | Feb 10, 24 | Mar 10, 24 | Apr 7, 21 | Dec 1, 15, 29\*

\*December 29 is a Holiday sailing.

2020 Departure Dates:  
(Cruise departs on Sunday)  
Jan 12, 26 | Feb 9, 23 | Mar 8, 22 | Apr 5

Prices starting from \$999<sup>†</sup> per person.

7-N WESTERN CARIBBEAN CRUISE  
CELEBRITY EQUINOX<sup>SM</sup>  
Miami Round-trip



DAY	PORTS OF CALL	DURATION
1	Miami, Florida	Depart - Afternoon
2	Key West, Florida	Full Day
3	At Sea	
4	Costa Maya, Mexico	Full Day
5	Cozumel, Mexico	Full Day
6	George Town, Grand Cayman	Full Day
7	At Sea	
8	Miami, Florida	Arrive - Morning

2019 Departure Dates:  
(Cruise departs on Saturday)  
Jan 12, 26 | Feb 9, 23 | Mar 9 | Apr 6, 20

Prices starting from \$699<sup>†</sup> per person.

7-N SOUTHERN CARIBBEAN CRUISE  
CELEBRITY SUMMIT  
San Juan Round-trip



DAY	PORTS OF CALL	DURATION
1	San Juan, Puerto Rico	Depart - Evening
2	St. Croix, U.S. Virgin Islands	Full Day
3	Philipsburg, St. Maarten	Full Day
4	Roseau, Dominica	Full Day
5	Bridgetown, Barbados	Full Day
6	St. George's, Grenada	Full Day
7	At Sea	
8	San Juan, Puerto Rico	Arrive - Morning

2019 Departure Date:  
(Cruise departs on Saturday)  
Apr 13

Prices starting from \$749<sup>†</sup> per person.

7-N EASTERN CARIBBEAN CRUISE  
CELEBRITY EQUINOX  
Fort Lauderdale Round-trip



DAY	PORTS OF CALL	DURATION
1	Fort Lauderdale, Florida	Depart - Afternoon
2	At Sea	
3	San Juan, Puerto Rico	Half Day & Evening
4	Charlotte Amalie, St. Thomas, U.S.V.I.	Full Day
5	Punta Cana, Dominican Republic	Full Day
6	At Sea	
7	Nassau, Bahamas	Full Day
8	Fort Lauderdale, Florida	Arrive - Morning

2019 Departure Dates:  
(Cruise departs on Saturday)  
May 25 | Jun 8, 22 | Jul 6 | Aug 3, 17, 31 | Nov 9, 23  
Dec 7, 21\*

\*December 21 is a Holiday sailing.

2020 Departure Dates:  
(Cruise departs on Saturday)  
Jan 18 | Feb 1, 15, 29 | Mar 14, 28

Prices starting from \$699<sup>†</sup> per person.

7-N WESTERN CARIBBEAN CRUISE  
CELEBRITY EQUINOX  
Fort Lauderdale Round-trip



DAY	PORTS OF CALL	DURATION
1	Fort Lauderdale, Florida	Depart - Afternoon
2	Key West, Florida	Full Day
3	At Sea	
4	Costa Maya, Mexico	Full Day
5	Cozumel, Mexico	Full Day
6	George Town, Grand Cayman	Full Day
7	At Sea	
8	Fort Lauderdale, Florida	Arrive - Morning

2019 Departure Dates:  
(Cruise departs on Saturday)  
Jun 1, 15, 29 | Jul 13, 27 | Aug 10, 24 | Nov 2, 16, 30  
Dec 14, 28\*

\*December 28 is a Holiday sailing.

2020 Departure Dates:  
(Cruise departs on Saturday)  
Jan 25 | Feb 8, 22 | Mar 7, 21 | Apr 4

Prices starting from \$699<sup>†</sup> per person.

7-N WESTERN CARIBBEAN CRUISE  
CELEBRITY INFINITY<sup>®</sup>  
Fort Lauderdale Round-trip



DAY	PORTS OF CALL	DURATION
1	Fort Lauderdale, Florida	Depart - Afternoon
2	At Sea	
3	Cozumel, Mexico	Full Day
4	Costa Maya, Mexico	Full Day
5	Belize City, Belize	Full Day
6	At Sea	
7	Key West, Florida	Full Day
8	Fort Lauderdale, Florida	Arrive - Morning

2019 Departure Date:  
(Cruise departs on Saturday)  
Mar 9

Prices starting from \$649<sup>†</sup> per person.

7-N WESTERN CARIBBEAN CRUISE  
CELEBRITY EQUINOX  
Miami Round-trip



DAY	PORTS OF CALL	DURATION
1	Miami, Florida	Depart - Afternoon
2	Key West, Florida	Full Day
3	At Sea	
4	George Town, Grand Cayman	Full Day
5	Costa Maya, Mexico	Half Day - Afternoon
6	Cozumel, Mexico	Full Day
7	At Sea	
8	Miami, Florida	Arrive - Morning

2019 Departure Date:  
(Cruise departs on Saturday)  
Mar 23.

Prices starting from \$799<sup>†</sup> per person.

7-N SOUTHERN CARIBBEAN CRUISE  
CELEBRITY SUMMIT<sup>®</sup>  
San Juan Round-trip



DAY	PORTS OF CALL	DURATION
1	San Juan, Puerto Rico	Depart - Evening
2	Charlotte Amalie, St. Thomas, U.S.V.I.	Full Day
3	Basseterre, St. Kitts & Nevis	Full Day
4	St. John's, Antigua	Full Day
5	Castries, St. Lucia	Full Day
6	Bridgetown, Barbados	Full Day
7	At Sea	
8	San Juan, Puerto Rico	Arrive - Morning

2019 Departure Dates:  
(Cruise departs on Saturday)  
Apr 6, 20 | Nov 16 | Dec 14

2020 Departure Dates:  
(Cruise departs on Saturday)  
Feb 8 | Mar 7 | Apr 4

Prices starting from \$649<sup>†</sup> per person.

7-N SOUTHERN CARIBBEAN CRUISE  
CELEBRITY SUMMIT  
San Juan Round-trip



DAY	PORTS OF CALL	DURATION
1	San Juan, Puerto Rico	Depart - Evening
2	Basseterre, St. Kitts & Nevis	Full Day
3	At Sea	
4	Oranjestad, Aruba	Full Day
5	Willemstad, Curaçao	Full Day
6	Kralendijk, Bonaire	Full Day
7	At Sea	
8	San Juan, Puerto Rico	Arrive - Morning

2019 Departure Dates:  
(Cruise departs on Saturday)  
Oct 26 | Nov 23 | Dec 21\*

\*December 21 is a Holiday sailing.

2020 Departure Dates:  
(Cruise departs on Saturday)  
Feb 15 | Mar 14 | Apr 11

Prices starting from \$649<sup>†</sup> per person.

7-N SOUTHERN CARIBBEAN CRUISE  
CELEBRITY SUMMIT  
San Juan Round-trip



DAY	PORTS OF CALL	DURATION
1	San Juan, Puerto Rico	Depart - Evening
2	At Sea	
3	Bridgetown, Barbados	Full Day
4	Castries, St. Lucia	Full Day
5	St. John's, Antigua	Full Day
6	Basseterre, St. Kitts & Nevis	Full Day
7	Charlotte Amalie, St. Thomas, U.S.V.I.	Full Day
8	San Juan, Puerto Rico	Arrive - Morning

2019 Departure Dates:  
(Cruise departs on Saturday)  
Nov 2, 30 | Dec 28\*

\*December 28 is a Holiday sailing.

2020 Departure Dates:  
(Cruise departs on Saturday)  
Jan 25 | Feb 22 | Mar 21 | Apr 18

Prices starting from \$649<sup>†</sup> per person.

7-N SOUTHERN CARIBBEAN CRUISE  
CELEBRITY SUMMIT  
San Juan Round-trip



DAY	PORTS OF CALL	DURATION
1	San Juan, Puerto Rico	Depart - Evening
2	Tortola, British Virgin Islands	Full Day
3	Philipsburg, St. Maarten	Full Day
4	Roseau, Dominica	Full Day
5	Bridgetown, Barbados	Full Day
6	St. George's, Grenada	Full Day
7	At Sea	
8	San Juan, Puerto Rico	Arrive - Morning

2019 Departure Dates:  
(Cruise departs on Saturday)  
Nov 9 | Dec 7

2020 Departure Dates:  
(Cruise departs on Saturday)  
Jan 1, 29 | Feb 28 | Mar 25

Prices starting from \$649<sup>†</sup> per person.



CARIBBEAN EASTERN, SOUTHERN, & WESTERN CARIBBEAN CRUISES

7-N EASTERN CARIBBEAN CRUISE  
CELEBRITY REFLECTION®  
Fort Lauderdale Round-trip

DAY	PORTS OF CALL	DURATION
1	Fort Lauderdale, Florida	Depart - Afternoon
2	At Sea	
3	San Juan, Puerto Rico	Half Day & Evening
4	Charlotte Amalie, St. Thomas, U.S.V.I.	Full Day
5	Philipsburg, St. Maarten	Full Day
6	At Sea	
7	At Sea	
8	Fort Lauderdale, Florida	Arrive - Morning

2019 Departure Date:  
(Cruise departs on Friday)  
Dec 20\*

\*December 20 is a Holiday sailing.

2020 Departure Date:  
(Cruise departs on Friday)  
Jan 3

Prices starting from \$1,349<sup>†</sup> per person.

7-N WESTERN CARIBBEAN HOLIDAY CRUISE  
CELEBRITY REFLECTION®  
Fort Lauderdale Round-trip

DAY	PORTS OF CALL	DURATION
1	Fort Lauderdale, Florida	Depart - Afternoon
2	Key West, Florida	Full Day
3	At Sea	
4	George Town, Grand Cayman	Full Day
5	Cozumel, Mexico	Full Day
6	Costa Maya, Mexico	Full Day
7	At Sea	
8	Fort Lauderdale, Florida	Arrive - Morning

2019 Departure Date:  
(Cruise departs on Friday)  
Dec 27

Prices starting from \$1,349<sup>†</sup> per person.

6-N WESTERN CARIBBEAN CRUISE  
CELEBRITY EQUINOX<sup>SM</sup>  
Fort Lauderdale Round-trip

DAY	PORTS OF CALL	DURATION
1	Fort Lauderdale, Florida	Depart - Afternoon
2	Key West, Florida	Full Day
3	At Sea	
4	Costa Maya, Mexico	Full Day
5	Cozumel, Mexico	Full Day
6	At Sea	
7	Fort Lauderdale, Florida	Arrive - Morning

2019 Departure Date:  
(Cruise departs on Saturday)  
Sep 7

Prices starting from \$799<sup>†</sup> per person.

5-N DUTCH ANTILLES CARIBBEAN CRUISE  
CELEBRITY SUMMIT  
San Juan Round-trip

DAY	PORTS OF CALL	DURATION
1	San Juan, Puerto Rico	Depart - Evening
3	Basseterre, St. Kitts & Nevis	Full Day
2	St. Croix, U.S. Virgin Islands	Full Day
4	St. John's, Antigua	Full Day
5	At Sea	
6	San Juan, Puerto Rico	Arrive - Morning

2019 Departure Date:  
(Cruise departs on Monday)  
Mar 25

Prices starting from \$499<sup>†</sup> per person.

5-N WESTERN CARIBBEAN CRUISE  
CELEBRITY INFINITY  
Miami Round-trip

DAY	PORTS OF CALL	DURATION
1	Miami, Florida	Depart - Afternoon
2	Key West, Florida	Full Day
3	At Sea	
4	Cozumel, Mexico	Full Day
5	At Sea	
6	Miami, Florida	Arrive - Morning

2019 Departure Dates:  
(Cruise departs on Monday)  
Dec 2, 16, 30\*

\*December 30 is a Holiday sailing.

2020 Departure Dates:  
(Cruise departs on various days)  
Jan 13, 27 | Feb 10, 24, | Mar 9, 23 | Apr 6

Prices starting from \$479<sup>†</sup> per person.

5-N WESTERN CARIBBEAN CRUISE  
CELEBRITY INFINITY  
Miami Round-trip

DAY	PORTS OF CALL	DURATION
1	Miami, Florida	Depart - Afternoon
2	At Sea	
3	Cozumel, Mexico	Full Day
4	At Sea	
5	Key West, Florida	Full Day
6	Miami, Florida	Arrive - Morning

2019 Departure Dates:  
(Cruise departs on Saturday)  
Dec 7, 21\*

\*December 21 is a Holiday sailing .

2020 Departure Dates:  
(Cruise departs on Saturday)  
Jan 4, 18 | Feb 1, 15, 29 | Mar 14 | Apr 11

Prices starting from \$479<sup>†</sup> per person.

6-N EASTERN CARIBBEAN CRUISE  
CELEBRITY SUMMIT®  
Cape Liberty to San Juan

DAY	PORTS OF CALL	DURATION
1	Cape Liberty, New Jersey	Depart - Afternoon
2	At Sea	
3	At Sea	
4	At Sea	
5	Philipsburg, St. Maarten	Full Day
6	Charlotte Amalie, St. Thomas, U.S.V.I.	Full Day
7	San Juan, Puerto Rico	Arrive - Morning

2019 Departure Date:  
(Cruise departs on Sunday)  
Oct 20

Prices starting from \$649<sup>†</sup> per person.

6-N WESTERN CARIBBEAN CRUISE  
CELEBRITY SILHOUETTE®  
Fort Lauderdale Round-trip

DAY	PORTS OF CALL	DURATION
1	Fort Lauderdale, Florida	Depart - Afternoon
2	At Sea	
3	George Town, Grand Cayman	Full Day
4	Costa Maya, Mexico	Half Day - Afternoon
5	Cozumel, Mexico	Full Day
6	At Sea	
7	Fort Lauderdale, Florida	Arrive - Morning

2019 Departure Date:  
(Cruise departs on Friday)  
Nov 8

Prices starting from \$699<sup>†</sup> per person.

5-N WESTERN CARIBBEAN CRUISE  
CELEBRITY INFINITY®  
Fort Lauderdale Round-trip

DAY	PORTS OF CALL	DURATION
1	Fort Lauderdale, Florida	Depart - Afternoon
2	At Sea	
3	Cozumel, Mexico	Full Day
4	At Sea	
5	Key West, Florida	Full Day
6	Fort Lauderdale, Florida	Arrive - Morning

2019 Departure Dates:  
(Cruise departs on Saturday)  
Jan 5, 14 | Feb 9 | Mar 16 | Apr 13

Prices starting from \$399<sup>†</sup> per person.

5-N WESTERN CARIBBEAN CRUISE  
CELEBRITY EQUINOX  
Fort Lauderdale Round-trip

DAY	PORTS OF CALL	DURATION
1	Fort Lauderdale, Florida	Depart - Afternoon
2	Key West, Florida	Full Day
3	At Sea	
4	Cozumel, Mexico	Full Day
5	At Sea	
6	Fort Lauderdale, Florida	Arrive - Morning

2020 Departure Date:  
(Cruise departs on Saturday)  
Jan 4

Prices starting from \$599<sup>†</sup> per person.

4-N BAHAMAS CRUISE  
CELEBRITY INFINITY  
Fort Lauderdale Round-trip

DAY	PORTS OF CALL	DURATION
1	Fort Lauderdale, Florida	Depart - Afternoon
2	Key West, Florida	Full Day
3	At Sea	
4	Nassau, Bahamas	Full Day
5	Fort Lauderdale, Florida	Arrive - Morning

2019 Departure Dates:  
(Cruise departs on various days)  
Feb 19\* | Mar 21 | Apr 18

\*February 19 sailing visits Nassau, Bahamas, on day 3 for a half day - afternoon and is at sea on day 4.

Prices starting from \$379<sup>†</sup> per person.

4-N SOUTHERN CARIBBEAN CRUISE  
CELEBRITY SUMMIT  
San Juan Round-trip

DAY	PORTS OF CALL	DURATION
1	San Juan, Puerto Rico	Depart - Evening
2	Charlotte Amalie, St. Thomas, U.S.V.I.	Full Day
3	Basseterre, St. Kitts & Nevis	Full Day
4	St. John's, Antigua	Full Day
5	San Juan, Puerto Rico	Arrive - Morning

2019 Departure Date:  
(Cruise departs on Sunday)  
Feb 10

Prices starting from \$399<sup>†</sup> per person.



4-N WESTERN CARIBBEAN CRUISE  
CELEBRITY INFINITY®  
Miami Round-trip



DAY	PORTS OF CALL	DURATION
1	Miami, Florida	Depart - Afternoon
2	At Sea	
3	Cozumel, Mexico	Full Day
4	At Sea	
5	Miami, Florida	Arrive - Morning

2019 Departure Date:  
(Cruise departs on Thursday)  
Nov 24

Prices starting from \$379<sup>†</sup> per person.

4-N BAHAMAS CRUISE  
CELEBRITY INFINITY®  
Miami Round-trip



DAY	PORTS OF CALL	DURATION
1	Miami, Florida	Depart - Afternoon
2	Key West, Florida	Full Day
3	At Sea	
4	Nassau, Bahamas	Full Day
5	Miami, Florida	Arrive - Morning

2019 Departure Dates:  
(Cruise departs on Thursday)  
Nov 28 | Dec 12, 26

2020 Departure Dates:  
(Cruise departs on Thursday)  
Jan 9, 23 | Feb 6, 20 | Mar 5, 19 | Apr 16

Prices starting from \$379<sup>†</sup> per person.

2-N BAHAMAS CRUISE  
CELEBRITY SILHOUETTE®  
Fort Lauderdale Round-trip



DAY	PORTS OF CALL	DURATION
1	Fort Lauderdale, Florida	Depart - Afternoon
2	Nassau, Bahamas	Full Day
3	Fort Lauderdale, Florida	Arrive - Morning

2019 Departure Date:  
(Cruise departs on Friday)  
Jan 18

Prices starting from \$199<sup>†</sup> per person.

2-N BAHAMAS CRUISE  
CELEBRITY INFINITY® &  
CELEBRITY EQUINOX<sup>SM</sup>  
Fort Lauderdale Round-trip



DAY	PORTS OF CALL	DURATION
1	Fort Lauderdale, Florida	Depart - Afternoon
2	Nassau, Bahamas	Full Day
3	Fort Lauderdale, Florida	Arrive - Morning

2019 Departure Date:  
(Cruise departs on Saturday)  
Apr 6

2020 Departure Date:  
(Cruise departs on Saturday)  
Apr 4\*

\*April 4 sailing departs and returns to Miami, Florida.

CELEBRITY EQUINOX  
2020 Departure Date:  
(Cruise departs on Saturday)  
Jan 16

Prices starting from \$199<sup>†</sup> per person.



BERMUDA, CANADA &  
NEW ENGLAND.

Celebrity Summit® returns to Bermuda following her Celebrity Revolution—modernization. Choose our 7-night Bermuda vacation and explore pink sand beaches by day and sizzling night-life after dark. Or discover both the charm of New England and the beauty of Bermuda together on either a 10- or 11-night sailing, with visits to Portland and Bar Harbor, Maine, and Boston. For the most patriotic voyage of all, there is an 11-night itinerary that includes an overnight stay in Boston for the Fourth of July and an overnight stay in Halifax to celebrate Canada’s birthday.

7-14 NIGHT CRUISES  
Discover yours at  
celebrity.com/bermuda.

Portland, Maine.

14-N CANADA & NEW ENGLAND CRUISE  
CELEBRITY SUMMIT®  
Cape Liberty Round-trip



DAY	PORTS OF CALL	DURATION
1	Cape Liberty, New Jersey	Depart - Afternoon
2	At Sea	
3	Boston, Massachusetts	Full Day
4	Portland, Maine	Full Day
5	Bar Harbor, Maine	Full Day
6	At Sea	
7	At Sea	

TWO DAY & OVERNIGHT EXPERIENCE		
8	Québec City, Québec	Full Day & Overnight
9	Québec City, Québec	Half Day - Morning
10	At Sea	
11	Charlottetown, Prince Edward Island	Full Day
12	Sydney, Nova Scotia	Full Day
13	Halifax, Nova Scotia	Full Day
14	At Sea	
15	Cape Liberty, New Jersey	Arrive - Morning

2019 Departure Dates:  
(Cruise departs on Sunday)  
Sep 8, 22 | Oct 6

Prices starting from \$1,799<sup>†</sup> per person.

11-N BERMUDA & NEW ENGLAND CRUISE  
CELEBRITY SUMMIT®  
Cape Liberty Round-trip



DAY	PORTS OF CALL	DURATION
1	Cape Liberty, New Jersey	Depart - Afternoon
2	Newport, Rhode Island	Full Day
3	At Sea	
4	Portland, Maine	Full Day
5	Bar Harbor, Maine	Full Day
6	Boston, Massachusetts	Full Day
7	At Sea	

TWO DAY & OVERNIGHT EXPERIENCE		
8	King's Wharf, Bermuda	Half Day & Overnight
9	King's Wharf, Bermuda	Full Day
10	At Sea	
11	At Sea	
12	Cape Liberty, New Jersey	Arrive - Morning

2019 Departure Date:  
(Cruise departs on Wednesday)  
Jun 5

Prices starting from \$1,799<sup>†</sup> per person.

11-N BERMUDA & NEW ENGLAND CRUISE  
CELEBRITY SUMMIT®  
Cape Liberty Round-trip



DAY	PORTS OF CALL	DURATION
1	Cape Liberty, New Jersey	Depart - Afternoon
2	At Sea	
3	At Sea	

THREE DAY & OVERNIGHT EXPERIENCE		
4	King's Wharf, Bermuda	Full Day & Overnight
5	King's Wharf, Bermuda	Full Day & Overnight
6	King's Wharf, Bermuda	Full Day
7	At Sea	
8	Boston, Massachusetts	Full Day
9	Bar Harbor, Maine	Full Day
10	Portland, Maine	Full Day
11	At Sea	
12	Cape Liberty, New Jersey	Arrive - Morning

2019 Departure Date:  
(Cruise departs on Sunday)  
Jun 16

Prices starting from \$1,799<sup>†</sup> per person.

10-N BERMUDA & NEW ENGLAND CRUISE  
CELEBRITY SUMMIT®  
Cape Liberty Round-trip



DAY	PORTS OF CALL	DURATION
1	Cape Liberty, New Jersey	Depart - Afternoon
2	At Sea	
3	At Sea	

THREE DAY & OVERNIGHT EXPERIENCE		
4	King's Wharf, Bermuda	Full Day & Overnight
5	King's Wharf, Bermuda	Full Day & Overnight
6	King's Wharf, Bermuda	Full Day
7	At Sea	
8	Boston, Massachusetts	Full Day
9	Bar Harbor, Maine	Full Day
10	At Sea	
11	Cape Liberty, New Jersey	Arrive - Morning

2019 Departure Date:  
(Cruise departs on Sunday)  
May 26

Prices starting from \$1,499<sup>†</sup> per person.

10-N INDEPENDENCE DAY CRUISE  
CELEBRITY SUMMIT®  
Cape Liberty Round-trip



DAY	PORTS OF CALL	DURATION
1	Cape Liberty, New Jersey	Depart - Afternoon
2	Newport, Rhode Island	Full Day
3	At Sea	
4	Sydney, Nova Scotia	Full Day

TWO DAY & OVERNIGHT EXPERIENCE		
5	Halifax, Nova Scotia	Full Day & Overnight
6	Halifax, Nova Scotia	Half Day - Morning
7	Bar Harbor, Maine	Full Day
8	Boston, Massachusetts	Full Day & Evening
9	Portland, Maine	Half Day - Afternoon
10	At Sea	
11	Cape Liberty, New Jersey	Arrive - Morning

2019 Departure Date:  
(Cruise departs on Thursday)  
Jun 27

Prices starting from \$1,649<sup>†</sup> per person.

7-N BERMUDA CRUISE  
CELEBRITY SUMMIT®  
Cape Liberty Round-trip



DAY	PORTS OF CALL	DURATION
1	Cape Liberty, New Jersey	Depart - Afternoon
2	At Sea	
3	At Sea	

THREE DAY & OVERNIGHT EXPERIENCE		
4	King's Wharf, Bermuda	Full Day & Overnight
5	King's Wharf, Bermuda	Full Day & Overnight
6	King's Wharf, Bermuda	Full Day
7	At Sea	
8	Cape Liberty, New Jersey	Arrive - Morning

2019 Departure Dates:  
(Cruise departs on Sunday)  
May 5, 12, 19 | Jul 7, 14, 21, 28 | Aug 4, 18, 25 | Sep 1

Prices starting from \$799<sup>†</sup> per person.

Taxes, fees, and port expenses between \$87.82 and \$113.88 per person are additional and are subject to change without notice.

For further assistance, visit [celebrity.com](https://celebrity.com).

● Port/City of departure ● Port/City of call — Cruise

Taxes, fees, and port expenses between \$181.09 and \$256.62 per person are additional and are subject to change without notice.

<sup>†</sup>Prices are in U.S. dollars, cruise-only, per person, based on double occupancy, interior stateroom, on select sailings and subject to availability and change without notice. Certain restrictions apply. For port durations see page 137. Celebrity Cruises’ itineraries, times, and routes are subject to change without notice. For the most up-to-date itinerary information, please visit [celebrity.com](https://celebrity.com).





# FOREVER ALTER YOUR WORLD VIEW.



## WELCOME TO CELEBRITY'S EXOTICS.

These are the vacations that stir the soul. Lush jungles filled with wondrous sites in Vietnam. The sweeping desert and ultra-chic urban buzz of Dubai, and the epic marketplaces and cuisine of Bangkok and Hanoi. Plus, the rugged beauty of the outback, the charm of seaside villages and the lure of all that Hawaii has to offer.

This season we have the entire continent of Asia covered, as well as more than 30 over-the-top locations Down Under, and 11 countries in South America. Awe-inspiring destinations are brought to life for you through multi-day adventures, Chef's Market Discoveries, exhilarating shore excursions, and the chance to rejuvenate on our most stunning ships to prepare for your next world-opening adventure.

SHIPS VISITING ASIA & DUBAI / INDIA

**CELEBRITY CONSTELLATION®**

**CELEBRITY MILLENNIUM®**

SHIP VISITING AUSTRALIA & NEW ZEALAND

**CELEBRITY SOLSTICE®**

SHIP VISITING HAWAII & SOUTH PACIFIC

**CELEBRITY SOLSTICE**

**CELEBRITY ECLIPSE®**

SHIP VISITING PANAMA CANAL

**CELEBRITY INFINITY®**

SHIP VISITING SOUTH AMERICA

**CELEBRITY ECLIPSE**

SHIPS VISITING THE GALAPAGOS

**NEW CELEBRITY FLORA<sup>SM</sup>**

**CELEBRITY XPEDITION®**

**CELEBRITY XPERIENCE®**

**CELEBRITY XPLOATION®**



Explore Celebrity's Exotics at [celebrity.com/exotics](https://celebrity.com/exotics).  
Call us at 1-800-852-7239, or contact your travel agent.

Top left, clockwise: Rice terraces in Vietnam; Grand Mosque - United Arab Emirates, Abu Dhabi; The National Park Torres del Paine in southern Chile; The South Pacific; Railay beach - Krabi, Thailand.





**ASIA & DUBAI/INDIA.**  
We're taking you across Asia, from the deserts of Dubai to the markets of India—and every awe-inspiring locale in between. Celebrity Constellation® will depart from the ultra-luxurious city of Dubai and retrace the ancient Spice Route all the way to Singapore on our Best of India and Sri Lanka itinerary. Along the way, you'll stop at the white sand beaches of Goa, India, the bustling metropolis of Mumbai, and Colombo, which is the largest city in Sri Lanka. Take in all the sights with an overnight stay in Mumbai or our Multi-Day Adventures excursion to the iconic Taj Mahal in Agra—a fully guided land journey that is a once-in-a-lifetime experience.

**7-15 NIGHT CRUISES**  
Discover yours at [celebrity.com/asia](http://celebrity.com/asia).

Temple in Wat Nonkhum, Thailand.

15-N BERING SEA & JAPAN CRUISE

CELEBRITY MILLENNIUM®

Vancouver to Tokyo

DAY	PORTS OF CALL	DURATION
1	Vancouver, British Columbia	Depart - Afternoon
2	At Sea	
3	At Sea	
4	At Sea	
5	At Sea	
6	Dutch Harbor, Alaska	Full Day
7	At Sea	
8	Crossing the International Dateline	Lose a Day
9	At Sea	
10	At Sea	
11	At Sea	
12	Otaru, Japan	Full Day
13	Hakodate, Japan	Half Day - Afternoon
14	At Sea	
<b>TWO DAY &amp; OVERNIGHT EXPERIENCE</b>		
15	Tokyo (Yokohama), Japan	Full Day & Overnight
16	Tokyo (Yokohama), Japan	Disembark - Morning

**2019 Departure Date:**  
(Cruise departs on Friday)  
**Sep 6**  
Prices starting from \$1,099<sup>†</sup> per person.

15-N BEST OF INDIA & SRI LANKA CRUISE

CELEBRITY CONSTELLATION

Singapore to Abu Dhabi

DAY	PORTS OF CALL	DURATION
1	■ Singapore, Singapore	Depart - Afternoon
2	At Sea	
3	Phuket, Thailand	Half Day & Evening
4	At Sea	
5	At Sea	
6	Colombo, Sri Lanka	Full Day
7	Cochin, India	Half Day & Evening
8	At Sea	
9	Goa (Mormugao), India	Full Day
<b>TWO DAY &amp; OVERNIGHT EXPERIENCE</b>		
10	Mumbai (Bombay), India	Full Day & Overnight
11	Mumbai (Bombay), India	Full Day
12	At Sea	
13	At Sea	
14	Muscat, Oman	Full Day
15	Dubai, United Arab Emirates	Half Day & Evening
16	Abu Dhabi, United Arab Emirates	Arrive - Morning

**2019 Departure Dates:**  
(Cruise departs on various days)  
**Feb 17 | Apr 2**  
Prices starting from \$1,599<sup>†</sup> per person.

15-N BEST OF INDIA & SRI LANKA CRUISE

CELEBRITY CONSTELLATION

Abu Dhabi to Singapore

DAY	PORTS OF CALL	DURATION
1	■ Abu Dhabi, United Arab Emirates	Depart - Afternoon
2	Dubai, United Arab Emirates	Full Day
3	Muscat, Oman	Half Day - Afternoon
4	At Sea	
5	At Sea	
<b>TWO DAY &amp; OVERNIGHT EXPERIENCE</b>		
6	Mumbai (Bombay), India	Full Day & Overnight
7	Mumbai (Bombay), India	Full Day
8	Goa (Mormugao), India	Full Day & Evening
9	At Sea	
10	Cochin, India	Full Day
11	Colombo, Sri Lanka	Half Day & Evening
12	At Sea	
13	At Sea	
14	Phuket, Thailand	Half Day & Evening
15	At Sea	
16	Singapore, Singapore	Arrive - Morning

**2019 Departure Dates:**  
(Cruise departs on various days)  
**Jan 5 | Mar 18**  
Prices starting from \$1,599<sup>†</sup> per person.

15-N ARABIAN SEA & SUEZ CANAL CRUISE

CELEBRITY CONSTELLATION

Abu Dhabi to Rome

DAY	PORTS OF CALL	DURATION
1	■ Abu Dhabi, United Arab Emirates	Depart - Afternoon
2	Dubai, United Arab Emirates	Full Day
3	Muscat, Oman	Half Day - Afternoon
4	At Sea	
5	At Sea	
6	Colombo, Sri Lanka	Full Day
7	At Sea	
8	At Sea	
9	Aqaba, Jordan	Full Day & Evening
<b>TWO DAY &amp; OVERNIGHT EXPERIENCE</b>		
10	Suez Canal Passage	Evening Overnight
11	Suez Canal Passage	Half Day - Morning
12	At Sea	
13	Athens (Piraeus), Greece	Full Day
14	Katakolon, Greece	Full Day
15	At Sea	
16	Rome (Civitavecchia), Italy	Arrive - Morning

**2019 Departure Date:**  
(Cruise departs on Wednesday)  
**Apr 17**  
Prices starting from \$1,199<sup>†</sup> per person.

15-N ARABIAN SEA & SUEZ CANAL CRUISE

CELEBRITY CONSTELLATION

Rome to Dubai

DAY	PORTS OF CALL	DURATION
1	■ Rome (Civitavecchia), Italy	Depart - Afternoon
2	Catania, Sicily, Italy	Half Day - Afternoon
3	At Sea	
4	Athens (Piraeus), Greece	Full Day
<b>TWO DAY &amp; OVERNIGHT EXPERIENCE</b>		
5	Suez Canal Passage	Half Day & Overnight
6	Suez Canal Passage	Half Day - Morning
7	Aqaba, Jordan	Full Day
8	At Sea	
9	At Sea	
10	At Sea	
11	At Sea	
12	At Sea	
13	At Sea	
14	Abu Dhabi, United Arab Emirates	Full Day & Evening
<b>TWO DAY &amp; OVERNIGHT EXPERIENCE</b>		
15	Dubai, United Arab Emirates	Full Day & Overnight
16	Dubai, United Arab Emirates	Disembark - Morning

**2019 Departure Date:**  
(Cruise departs on Monday)  
**Nov 18**  
Prices starting from \$1,099<sup>†</sup> per person.

15-N BEST OF INDIA & SRI LANKA CRUISE

CELEBRITY CONSTELLATION

Singapore to Dubai

DAY	PORTS OF CALL	DURATION
1	■ Singapore, Singapore	Depart - Afternoon
2	At Sea	
3	Phuket, Thailand	Full Day
4	At Sea	
5	At Sea	
6	Colombo, Sri Lanka	Full Day
7	Cochin, India	Half Day & Evening
8	At Sea	
9	Goa (Mormugao), India	Full Day
<b>TWO DAY &amp; OVERNIGHT EXPERIENCE</b>		
10	Mumbai (Bombay), India	Full Day & Overnight
11	Mumbai (Bombay), India	Full Day
12	At Sea	
13	At Sea	
14	Muscat, Oman	Full Day
<b>TWO DAY &amp; OVERNIGHT EXPERIENCE</b>		
15	Dubai, United Arab Emirates	Half Day & Overnight
16	Dubai, United Arab Emirates	Disembark - Morning

**2020 Departure Dates:**  
(Cruise departs on various days)  
**Jan 17 | Feb 16 | Mar 17**  
Prices starting from \$1,809<sup>†</sup> per person.

15-N BEST OF INDIA & SRI LANKA CRUISE

CELEBRITY CONSTELLATION

Dubai to Singapore

DAY	PORTS OF CALL	DURATION
<b>TWO DAY &amp; OVERNIGHT EXPERIENCE</b>		
1	Dubai, United Arab Emirates	Embark - Afternoon
2	Dubai, United Arab Emirates	Full Day
3	Muscat, Oman	Half Day - Afternoon
4	At Sea	
5	At Sea	
<b>TWO DAY &amp; OVERNIGHT EXPERIENCE</b>		
6	Mumbai (Bombay), India	Full Day & Overnight
7	Mumbai (Bombay), India	Full Day
8	Goa (Mormugao), India	Full Day
9	At Sea	
10	Cochin, India	Full Day
11	Colombo, Sri Lanka	Half Day & Evening
12	At Sea	
13	At Sea	
14	Phuket, Thailand	Half Day & Evening
15	At Sea	
16	Singapore, Singapore	Arrive - Morning

**2019 Departure Date:**  
(Cruise departs on Tuesday)  
**Dec 3**  
**2020 Departure Dates:**  
(Cruise departs on various days)  
**Jan 2 | Feb 1 | Mar 2**  
Prices starting from \$1,659<sup>†</sup> per person.

15-N ARABIAN SEA & SUEZ CANAL CRUISE

CELEBRITY CONSTELLATION

Dubai to Rome

DAY	PORTS OF CALL	DURATION
<b>TWO DAY &amp; OVERNIGHT EXPERIENCE</b>		
1	Dubai, United Arab Emirates	Embark - Afternoon
2	Dubai, United Arab Emirates	Full Day
3	Muscat, Oman	Half Day - Afternoon
4	At Sea	
5	At Sea	
6	At Sea	
7	At Sea	
8	At Sea	
9	Aqaba, Jordan	Full Day & Evening
<b>TWO DAY &amp; OVERNIGHT EXPERIENCE</b>		
10	Suez Canal Passage	Evening Overnight
11	Suez Canal Passage	Half Day - Morning
12	At Sea	
13	Athens (Piraeus), Greece	Full Day
14	Katakolon, Greece	Full Day
15	At Sea	
16	Rome (Civitavecchia), Italy	Arrive - Morning

**2020 Departure Date:**  
(Cruise departs on Wednesday)  
**Apr 1**  
Prices starting from \$1,199<sup>†</sup> per person.

15-N BEST OF INDIA & SRI LANKA HOLIDAY CRUISE

CELEBRITY CONSTELLATION

Singapore to Dubai

DAY	PORTS OF CALL	DURATION
1	■ Singapore, Singapore	Depart - Afternoon
2	At Sea	
3	Phuket, Thailand	Full Day
4	At Sea	
5	At Sea	
6	Colombo, Sri Lanka	Full Day
7	Cochin, India	Half Day & Evening
8	At Sea	
9	Goa (Mormugao), India	Full Day
<b>TWO DAY &amp; OVERNIGHT EXPERIENCE</b>		
10	Mumbai (Bombay), India	Full Day & Overnight
11	Mumbai (Bombay), India	Full Day
12	At Sea	
13	At Sea	
<b>THREE DAY &amp; OVERNIGHT EXPERIENCE</b>		
14	Dubai, United Arab Emirates	Half Day & Overnight
15	Dubai, United Arab Emirates	Full Day & Overnight
16	Dubai, United Arab Emirates	Disembark - Morning

**2019 Departure Date:**  
(Cruise departs on Wednesday)  
**Dec 18 - Holiday sailing.**  
Prices starting from \$2,299<sup>†</sup> per person.

14-N THAILAND, VIETNAM & CHINA CRUISE

CELEBRITY CONSTELLATION

Singapore to Shanghai

DAY	PORTS OF CALL	DURATION
<b>TWO DAY &amp; OVERNIGHT EXPERIENCE</b>		
1	Singapore, Singapore	Embark - Afternoon
2	Singapore, Singapore	Full Day
3	At Sea	
<b>TWO DAY &amp; OVERNIGHT EXPERIENCE</b>		
4	Bangkok, (Laemchabang), Thailand	Half Day & Overnight
5	Bangkok, (Laemchabang), Thailand	Full Day
6	At Sea	
7	Ho Chi Minh City (Phu My), Vietnam	Full Day
8	At Sea	
9	Huê/Danang (Chan May), Vietnam	Full Day
10	At Sea	
<b>TWO DAY &amp; OVERNIGHT EXPERIENCE</b>		
11	Hong Kong, China	Full Day & Overnight
12	Hong Kong, China	Full Day
13	At Sea	
14	At Sea	
15	Shanghai (Baoshan), China	Arrive - Morning

**2019 Departure Date:**  
(Cruise departs on Sunday)  
**Jan 20**  
Prices starting from \$1,549<sup>†</sup> per person.

Taxes, fees, and port expenses between \$130.55 and \$348.69 per person are additional and are subject to change without notice.

● Port/City of departure ● Port/City of call — Cruise ■ Optional 3-night City Stay Departure Port

Taxes, fees, and port expenses between \$44.32 and \$338.53 per person are additional and are subject to change without notice.

<sup>†</sup>Prices are in U.S. dollars, cruise-only, per person, based on double occupancy, interior stateroom, on select sailings and subject to availability and change without notice. Certain restrictions apply. For port durations see page 137. Celebrity Cruises' itineraries, times, and routes are subject to change without notice. For the most up-to-date itinerary information, please visit [celebrity.com](http://celebrity.com).



14-N CHINA, VIETNAM & THAILAND CRUISE  
CELEBRITY CONSTELLATION®  
Shanghai to Singapore

		
DAY	PORTS OF CALL	DURATION
1	Shanghai (Baoshan), China	Depart - Afternoon
2	At Sea	
3	At Sea	
TWO DAY & OVERNIGHT EXPERIENCE		
4	Hong Kong, China	Full Day & Overnight
5	Hong Kong, China	Full Day & Evening
6	At Sea	
7	Huê/Danang (Chan May), Vietnam	Full Day
8	At Sea	
9	Ho Chi Minh City (Phu My), Vietnam	Full Day
10	At Sea	
TWO DAY & OVERNIGHT EXPERIENCE		
11	Bangkok, (Laemchabang), Thailand	Full Day & Overnight
12	Bangkok, (Laemchabang), Thailand	Full Day
13	At Sea	
TWO DAY & OVERNIGHT EXPERIENCE		
14	Singapore, Singapore	Half Day & Overnight
15	Singapore, Singapore	Disembark - Morning

2019 Departure Date:  
(Cruise departs on Sunday)  
Feb 3

Prices starting from \$1,499<sup>†</sup> per person.

14-N TAIWAN, VIETNAM & THAILAND CRUISE  
CELEBRITY MILLENNIUM®  
Hong Kong to Singapore

		
DAY	PORTS OF CALL	DURATION
TWO DAY & OVERNIGHT EXPERIENCE		
1	 Hong Kong, China	Embark - Afternoon
2	Hong Kong, China	Full Day
3	At Sea	
TWO DAY & OVERNIGHT EXPERIENCE		
4	Taipei (Keelung), Taiwan, China	Full Day & Overnight
5	Taipei (Keelung), Taiwan, China	Full Day & Evening
6	At Sea	
7	Hanoi (Ha Long Bay), Vietnam	Full Day
8	Huê/Danang (Chan May), Vietnam	Full Day
9	At Sea	
10	At Sea	
TWO DAY & OVERNIGHT EXPERIENCE		
11	Bangkok, (Laemchabang), Thailand	Full Day & Overnight
12	Bangkok, (Laemchabang), Thailand	Full Day
13	At Sea	
TWO DAY & OVERNIGHT EXPERIENCE		
14	Singapore, Singapore	Half Day & Overnight
15	Singapore, Singapore	Disembark - Morning

2019 Departure Date:  
(Cruise departs on Saturday)  
Feb 16

Prices starting from \$1,799<sup>†</sup> per person.

14-N SOUTHEAST ASIA CRUISE  
CELEBRITY MILLENNIUM  
Singapore to Hong Kong

		
DAY	PORTS OF CALL	DURATION
TWO DAY & OVERNIGHT EXPERIENCE		
1	Singapore, Singapore	Embark - Afternoon
2	Singapore, Singapore	Full Day
3-4	At Sea	
TWO DAY & OVERNIGHT EXPERIENCE		
5	Bangkok, (Laemchabang), Thailand	Full Day & Overnight
6	Bangkok, (Laemchabang), Thailand	Full Day
7	At Sea	
8	Ho Chi Minh City (Phu My), Vietnam	Full Day
9	At Sea	
10	Huê/Danang (Chan May), Vietnam	Full Day
TWO DAY & OVERNIGHT EXPERIENCE		
11	Hanoi (Ha Long Bay), Vietnam	Half Day & Overnight
12	Hanoi (Ha Long Bay), Vietnam	Full Day & Evening
13	At Sea	
TWO DAY & OVERNIGHT EXPERIENCE		
14	Hong Kong, China	Full Day & Overnight
15	Hong Kong, China	Disembark - Morning

2019 Departure Dates:  
(Cruise departs on Saturday)  
Mar 2 | Dec 21\*

\*December 21 is a Holiday sailing.

2020 Departure Date:  
(Cruise departs on Saturday)  
Feb 29

Prices starting from \$1,499<sup>†</sup> per person.

14-N JAPANESE EXPLORER CRUISE  
CELEBRITY MILLENNIUM  
Tokyo Round-trip

		
DAY	PORTS OF CALL	DURATION
1	Tokyo (Yokohama), Japan	Depart - Afternoon
2	Mt. Fuji (Shimizu), Japan	Full Day
TWO DAY & OVERNIGHT EXPERIENCE		
3	Kobe, Japan	Half Day & Overnight
4	Kobe, Japan	Full Day
5	Kochi, Japan	Full Day
6	Hiroshima, Japan	Full Day
7	At Sea	
8	Jeju Island, South Korea	Full Day
9	Busan, South Korea	Full Day
10	At Sea	
11	Hakodate, Japan	Full Day & Evening
12	Aomori, Japan	Full Day
13	At Sea	
TWO DAY & OVERNIGHT EXPERIENCE		
14	Tokyo (Yokohama), Japan	Full Day & Overnight
15	Tokyo (Yokohama), Japan	Disembark - Morning

2019 Departure Date:  
(Cruise departs on Saturday)  
Apr 13

Prices starting from \$2,449<sup>†</sup> per person.

14-N JAPAN & BERING SEA CRUISE  
CELEBRITY MILLENNIUM  
Tokyo to Vancouver

		
DAY	PORTS OF CALL	DURATION
1	Tokyo (Yokohama), Japan	Depart - Afternoon
2	At Sea	
3	Hakodate, Japan	Full Day
4	Aomori, Japan	Full Day
5	At Sea	
6	At Sea	
7	At Sea	
8	At Sea	
9	Crossing the International Dateline	Gain a Day
10	Dutch Harbor, Alaska	Full Day
11	At Sea	
12	At Sea	
13	At Sea	
14	At Sea	
15	Vancouver, British Columbia	Arrive - Morning

2019 Departure Date:  
(Cruise departs on Saturday)  
Apr 27

Prices starting from \$1,199<sup>†</sup> per person.

14-N JAPAN, SOUTH KOREA & CHINA CRUISE  
CELEBRITY MILLENNIUM  
Tokyo to Shanghai

		
DAY	PORTS OF CALL	DURATION
TWO DAY & OVERNIGHT EXPERIENCE		
1	Tokyo (Yokohama), Japan	Embark - Afternoon
2	Tokyo (Yokohama), Japan	Half Day & Overnight
3	Kobe, Japan	Half Day & Evening
4	Kyoto (Osaka), Japan	Full Day
5	Hiroshima, Japan	Full Day
6	Kochi, Japan	Full Day
7	Beppu, Japan	Full Day
8	Miyazaki (Aburatsu), Japan	Full Day
9	Kagoshima, Japan	Full Day
10	Fukuoka, Japan	Half Day - Afternoon
11	Busan, South Korea	Full Day
12	Jeju Island, South Korea	Full Day
13	Seoul (Incheon), South Korea	Full Day
14	At Sea	
15	Shanghai (Baoshan), China	Arrive - Morning

2019 Departure Date:  
(Cruise departs on Saturday)  
Oct 12

Prices starting from \$2,099<sup>†</sup> per person.

14-N ARABIAN SEA & INDIA CRUISE  
CELEBRITY CONSTELLATION  
Abu Dhabi Round-trip

		
DAY	PORTS OF CALL	DURATION
1	 Abu Dhabi, United Arab Emirates	Depart - Afternoon
TWO DAY & OVERNIGHT EXPERIENCE		
2	Dubai, United Arab Emirates	Full Day & Overnight
3	Dubai, United Arab Emirates	Half Day - Morning
4	Muscat, Oman	Full Day
5	At Sea	
6	At Sea	
7	At Sea	
8	Cochin, India	Full Day
9	New Mangalore, India	Full Day
10	Goa (Mormugao), India	Full Day
11	Mumbai (Bombay), India	Full Day
12	At Sea	
13	At Sea	
TWO DAY & OVERNIGHT EXPERIENCE		
14	Abu Dhabi, United Arab Emirates	Half Day & Overnight
15	Abu Dhabi, United Arab Emirates	Disembark - Morning

2019 Departure Date:  
(Cruise departs on Monday)  
Mar 4

Prices starting from \$1,779<sup>†</sup> per person.

14-N CHINA & SOUTH KOREA CRUISE  
CELEBRITY MILLENNIUM  
Hong Kong to Shanghai

		
DAY	PORTS OF CALL	DURATION
1	 Hong Kong, China	Depart - Afternoon
2	At Sea	
3	Taipei (Keelung), Taiwan, China	Full Day & Evening
4	At Sea	
5	Busan, South Korea	Half Day - Afternoon
6	At Sea	
7	Seoul (Incheon), South Korea	Full Day
8	At Sea	
THREE DAY & OVERNIGHT EXPERIENCE		
9	Beijing (Tianjin), China	Full Day & Overnight
10	Beijing (Tianjin), China	Full Day & Overnight
11	Beijing (Tianjin), China	Full Day
12	At Sea	
13	Jeju Island, South Korea	Full Day
14	At Sea	
15	Shanghai (Baoshan), China	Arrive - Morning

2019 Departure Date:  
(Cruise departs on Saturday)  
Mar 16

Prices starting from \$1,499<sup>†</sup> per person.

14-N CHINA, SOUTH KOREA & JAPAN CRUISE  
CELEBRITY MILLENNIUM  
Shanghai to Tokyo

		
DAY	PORTS OF CALL	DURATION
1	Shanghai (Baoshan), China	Depart - Afternoon
2	At Sea	
3	Seoul (Incheon), South Korea	Full Day
4	At Sea	
THREE DAY & OVERNIGHT EXPERIENCE		
5	Beijing (Tianjin), China	Full Day & Overnight
6	Beijing (Tianjin), China	Full Day & Overnight
7	Beijing (Tianjin), China	Full Day
8	At Sea	
9	Jeju Island, South Korea	Full Day
10	At Sea	
TWO DAY & OVERNIGHT EXPERIENCE		
11	Kobe, Japan	Full Day & Overnight
12	Kobe, Japan	Full Day
13	Mt. Fuji (Shimizu), Japan	Half Day - Afternoon
TWO DAY & OVERNIGHT EXPERIENCE		
14	Tokyo (Yokohama), Japan	Full Day & Overnight
15	Tokyo (Yokohama), Japan	Disembark - Morning

2019 Departure Dates:  
(Cruise departs on Saturday)  
Mar 30 | Oct 26

2020 Departure Date:  
(Cruise departs on Saturday)  
Mar 28

Prices starting from \$1,599<sup>†</sup> per person.

14-N JAPANESE EXPLORER CRUISE  
CELEBRITY MILLENNIUM  
Tokyo Round-trip

		
DAY	PORTS OF CALL	DURATION
1	Tokyo (Yokohama), Japan	Depart - Afternoon
2	Mt. Fuji (Shimizu), Japan	Full Day
TWO DAY & OVERNIGHT EXPERIENCE		
3	Kobe, Japan	Half Day & Overnight
4	Kobe, Japan	Full Day
5	Kochi, Japan	Full Day
6	Hiroshima, Japan	Full Day
7	Kagoshima, Japan	Full Day
8	Fukuoka, Japan	Half Day - Afternoon
9	Busan, South Korea	Full Day
10	At Sea	
11	Hakodate, Japan	Full Day
12	Aomori, Japan	Full Day
13	At Sea	
TWO DAY & OVERNIGHT EXPERIENCE		
14	Tokyo (Yokohama), Japan	Full Day & Overnight
15	Tokyo (Yokohama), Japan	Disembark - Morning

2019 Departure Date:  
(Cruise departs on Saturday)  
Nov 9

Prices starting from \$2,399<sup>†</sup> per person.

14-N JAPAN, CHINA & TAIWAN CRUISE  
CELEBRITY MILLENNIUM  
Tokyo to Hong Kong

		
DAY	PORTS OF CALL	DURATION
1	 Tokyo (Yokohama), Japan	Depart - Afternoon
2	Mt. Fuji (Shimizu), Japan	Full Day
TWO DAY & OVERNIGHT EXPERIENCE		
3	Kobe, Japan	Half Day & Overnight
4	Kobe, Japan	Full Day
5	At Sea	
6	Kagoshima, Japan	Full Day
7	At Sea	
8	Shanghai (Baoshan), China	Full Day
9	At Sea	
TWO DAY & OVERNIGHT EXPERIENCE		
10	Taipei (Keelung), Taiwan, China	Full Day & Overnight
11	Taipei (Keelung), Taiwan, China	Full Day
12	Kaohsiung, Taiwan, China	Full Day
13	At Sea	
TWO DAY & OVERNIGHT EXPERIENCE		
14	Hong Kong, China	Full Day & Overnight
15	Hong Kong, China	Disembark - Morning

2019 Departure Date:  
(Cruise departs on Saturday)  
Nov 23

Prices starting from \$1,499<sup>†</sup> per person.

14-N SOUTHEAST ASIA CRUISE  
CELEBRITY MILLENNIUM  
Hong Kong to Singapore

		
DAY	PORTS OF CALL	DURATION
TWO DAY & OVERNIGHT EXPERIENCE		
1	Hong Kong, China	Embark - Afternoon
2	Hong Kong, China	Full Day
3	At Sea	
TWO DAY & OVERNIGHT EXPERIENCE		
4	Hanoi (Ha Long Bay), Vietnam	Full Day & Overnight
5	Hanoi (Ha Long Bay), Vietnam	Half Day - Morning
6	Huê/Danang (Chan May), Vietnam	Full Day
7	At Sea	
8	Ho Chi Minh City (Phu My), Vietnam	Full Day
9	At Sea	
TWO DAY & OVERNIGHT EXPERIENCE		
10	Bangkok, (Laemchabang), Thailand	Full Day & Overnight
11	Bangkok, (Laemchabang), Thailand	Full Day
12	At Sea	
13	At Sea	
TWO DAY & OVERNIGHT EXPERIENCE		
14	Singapore, Singapore	Full Day & Overnight
15	Singapore, Singapore	Disembark - Morning



2019 Departure Date:  
(Cruise departs on Saturday)  
Dec 7

2020 Departure Dates:  
(Cruise departs on Saturday)  
Jan 4 | Feb 15

Prices starting from \$1,299<sup>†</sup> per person.

Taxes, fees, and port expenses between \$73.20 and \$211.41 per person are additional and are subject to change without notice.

For further assistance, visit [celebrity.com](http://celebrity.com).

 Port/City of departure  Port/City of call  Cruise  Optional 3-night City Stay Departure Port

Taxes, fees, and port expenses between \$106.45 and \$153.97 per person are additional and are subject to change without notice.  
†Prices are in U.S. dollars, cruise-only, per person, based on double occupancy, interior stateroom, on select sailings and subject to availability and change without notice. Certain restrictions apply.  
For port durations see page 137. Celebrity Cruises' itineraries, times, and routes are subject to change without notice. For the most up-to-date itinerary information, please visit [celebrity.com](http://celebrity.com).







13-N NEW ZEALAND CRUISE  
CELEBRITY SOLSTICE®  
Sydney to Auckland



DAY	PORTS OF CALL	DURATION
1	Sydney, Australia	Depart - Afternoon
2	Newcastle, Australia	Full Day
3	At Sea	
4	Hobart, Tasmania	Full Day
5	At Sea	
6	At Sea	
7	Milford Sound, New Zealand	Morning Scenic Cruising
8	Doubtful Sound, New Zealand	Afternoon Scenic Cruising
9	Dusky Sound, New Zealand	Afternoon Scenic Cruising
10	Dunedin, New Zealand	Full Day
11	Akaroa, New Zealand	Full Day
12	Picton, New Zealand	Full Day
13	Wellington, New Zealand	Full Day
14	At Sea	
15	Tauranga, New Zealand	Full Day
16	Auckland, New Zealand	Arrive - Morning

2019 Departure Date:  
(Cruise departs on Friday)  
Jan 4

Prices starting from \$1,649<sup>†</sup> per person.

13-N NEW ZEALAND CRUISE  
CELEBRITY SOLSTICE  
Sydney Round-trip



DAY	PORTS OF CALL	DURATION
1	Sydney, Australia	Depart - Afternoon
2	At Sea	
3	At Sea	
4	Milford Sound, New Zealand	Morning Scenic Cruising
5	Doubtful Sound, New Zealand	Afternoon Scenic Cruising
6	Dusky Sound, New Zealand	Afternoon Scenic Cruising
7	Dunedin, New Zealand	Full Day
8	Akaroa, New Zealand	Full Day
9	At Sea	
10	Tauranga, New Zealand	Full Day & Overnight
11	Auckland, New Zealand	Full Day
12	Wellington, New Zealand	Full Day
13	At Sea	
14	Sydney, Australia	Arrive - Morning

2020 Departure Date:  
(Cruise departs on Saturday)  
Jan 25

Prices starting from \$1,699<sup>†</sup> per person.

12-N NEW ZEALAND CRUISE  
CELEBRITY SOLSTICE  
Sydney to Auckland



DAY	PORTS OF CALL	DURATION
1	Sydney, Australia	Depart - Afternoon
2	At Sea	
3	Melbourne, Australia	Full Day
4	At Sea	
5	At Sea	
6	Milford Sound, New Zealand	Morning Scenic Cruising
7	Doubtful Sound, New Zealand	Afternoon Scenic Cruising
8	Dusky Sound, New Zealand	Afternoon Scenic Cruising
9	Dunedin, New Zealand	Full Day
10	Akaroa, New Zealand	Full Day
11	Wellington, New Zealand	Full Day
12	At Sea	
13	Auckland, New Zealand	Arrive - Morning

2019 Departure Date:  
(Cruise departs on Thursday)  
Jan 31

Prices starting from \$1,999<sup>†</sup> per person.

12-N NEW ZEALAND CRUISE  
CELEBRITY SOLSTICE  
Sydney to Auckland



DAY	PORTS OF CALL	DURATION
1	Sydney, Australia	Depart - Afternoon
2	At Sea	
3	Melbourne, Australia	Full Day
4	At Sea	
5	At Sea	
6	Milford Sound, New Zealand	Morning Scenic Cruising
7	Doubtful Sound, New Zealand	Afternoon Scenic Cruising
8	Dusky Sound, New Zealand	Afternoon Scenic Cruising
9	Dunedin, New Zealand	Full Day
10	Wellington, New Zealand	Half Day - Afternoon
11	Picton, New Zealand	Full Day
12	At Sea	
13	Auckland, New Zealand	Arrive - Morning

2019 Departure Date:  
(Cruise departs on Wednesday)  
Nov 20

Prices starting from \$1,499<sup>†</sup> per person.

12-N NEW ZEALAND CRUISE  
CELEBRITY SOLSTICE  
Auckland to Sydney



DAY	PORTS OF CALL	DURATION
1	Auckland, New Zealand	Depart - Afternoon
2	Bay of Islands, New Zealand	Full Day
3	Tauranga, New Zealand	Full Day
4	At Sea	
5	Wellington, New Zealand	Full Day
6	Akaroa, New Zealand	Full Day
7	Dunedin, New Zealand	Full Day
8	Dusky Sound, New Zealand	Morning Scenic Cruising
9	Doubtful Sound, New Zealand	Morning Scenic Cruising
10	Milford Sound, New Zealand	Afternoon Scenic Cruising
11	At Sea	
12	Hobart, Tasmania	Full Day
13	Sydney, Australia	Arrive - Morning

2019 Departure Date:  
(Cruise departs on Monday)  
Dec 2

Prices starting from \$1,499<sup>†</sup> per person.

12-N NEW ZEALAND HOLIDAY CRUISE  
CELEBRITY SOLSTICE  
Sydney Round-trip



DAY	PORTS OF CALL	DURATION
1	Sydney, Australia	Depart - Afternoon
2	At Sea	
3	At Sea	
4	Picton, New Zealand	Half Day - Afternoon
5	Napier, New Zealand	Full Day
6	Wellington, New Zealand	Full Day
7	Akaroa, New Zealand	Full Day
8	Dunedin, New Zealand	Full Day
9	Dusky Sound, New Zealand	Morning Scenic Cruising
10	Doubtful Sound, New Zealand	Morning Scenic Cruising
11	Milford Sound, New Zealand	Afternoon Scenic Cruising
12	At Sea	
13	Newcastle, Australia	Full Day
14	Sydney, Australia	Arrive - Morning

2019 Departure Date:  
(Cruise departs on Monday)  
Dec 23 - Holiday sailing.

Prices starting from \$1,899<sup>†</sup> per person.

12-N GREAT BARRIER REEF CRUISE  
CELEBRITY SOLSTICE  
Sydney Round-trip



DAY	PORTS OF CALL	DURATION
1	Sydney, Australia	Depart - Afternoon
2	Newcastle, Australia	Full Day
3	At Sea	
4	At Sea	
5	Airlie Beach, Queensland, Australia	Full Day
6	Cairns (Yorkey's Knob), Australia	Full Day & Overnight
7	Cairns (Yorkey's Knob), Australia	Full Day
8	Port Douglas, Australia	Full Day
9	Willis Island, Australia	Morning Scenic Cruising
10	At Sea	
11	Brisbane, Australia	Full Day
12	At Sea	
13	Sydney, Australia	Arrive - Morning

2019 Departure Date:  
(Cruise departs on Tuesday)  
Oct 15

Prices starting from \$1,699<sup>†</sup> per person.

12-N NEW ZEALAND CRUISE  
CELEBRITY SOLSTICE  
Sydney to Auckland



DAY	PORTS OF CALL	DURATION
1	Sydney, Australia	Depart - Afternoon
2	At Sea	
3	Hobart, Tasmania	Full Day
4	At Sea	
5	At Sea	
6	Milford Sound, New Zealand	Morning Scenic Cruising
7	Doubtful Sound, New Zealand	Afternoon Scenic Cruising
8	Dusky Sound, New Zealand	Afternoon Scenic Cruising
9	Dunedin, New Zealand	Full Day
10	Akaroa, New Zealand	Full Day
11	Picton, New Zealand	Full Day
12	At Sea	
13	Tauranga, New Zealand	Full Day
14	Wellington, New Zealand	Full Day
15	Auckland, New Zealand	Arrive - Morning

2019 Departure Date:  
(Cruise departs on Sunday)  
Oct 27

Prices starting from \$1,499<sup>†</sup> per person.

12-N NEW ZEALAND CRUISE  
CELEBRITY SOLSTICE  
Auckland to Sydney



DAY	PORTS OF CALL	DURATION
1	Auckland, New Zealand	Depart - Afternoon
2	Tauranga, New Zealand	Full Day
3	At Sea	
4	Wellington, New Zealand	Full Day
5	Akaroa, New Zealand	Full Day
6	Dunedin, New Zealand	Full Day
7	Dusky Sound, New Zealand	Morning Scenic Cruising
8	Doubtful Sound, New Zealand	Morning Scenic Cruising
9	Milford Sound, New Zealand	Afternoon Scenic Cruising
10	At Sea	
11	At Sea	
12	Hobart, Tasmania	Full Day & Overnight
13	Hobart, Tasmania	Full Day
14	At Sea	
15	Sydney, Australia	Arrive - Morning

2019 Departure Date:  
(Cruise departs on Friday)  
Nov 8

Prices starting from \$1,499<sup>†</sup> per person.

12-N NEW ZEALAND CRUISE  
CELEBRITY SOLSTICE  
Auckland to Melbourne



DAY	PORTS OF CALL	DURATION
1	Auckland, New Zealand	Depart - Afternoon
2	Bay of Islands, New Zealand	Full Day
3	Tauranga, New Zealand	Full Day
4	At Sea	
5	Akaroa, New Zealand	Full Day
6	Dunedin, New Zealand	Full Day
7	Dusky Sound, New Zealand	Morning Scenic Cruising
8	Doubtful Sound, New Zealand	Morning Scenic Cruising
9	Milford Sound, New Zealand	Afternoon Scenic Cruising
10	At Sea	
11	At Sea	
12	Sydney, Australia	Full Day & Overnight
13	Sydney, Australia	Full Day & Evening
14	At Sea	
15	Melbourne, Australia	Arrive - Morning

2020 Departure Date:  
(Cruise departs on Monday)  
Feb 17

Prices starting from \$1,699<sup>†</sup> per person.

12-N GREAT BARRIER REEF CRUISE  
CELEBRITY SOLSTICE  
Sydney to Auckland



DAY	PORTS OF CALL	DURATION
1	Sydney, Australia	Depart - Afternoon
2	Newcastle, Australia	Full Day
3	At Sea	
4	At Sea	
5	Airlie Beach, Queensland, Australia	Full Day
6	Cairns (Yorkey's Knob), Australia	Full Day & Overnight
7	Cairns (Yorkey's Knob), Australia	Full Day
8	Port Douglas, Australia	Full Day
9	Willis Island, Australia	Morning Scenic Cruising
10	At Sea	
11	Brisbane, Australia	Full Day
12	At Sea	
13	Bay of Islands, New Zealand	Full Day
14	Auckland, New Zealand	Arrive - Morning

2020 Departure Date:  
(Cruise departs on Friday)  
Mar 20

Prices starting from \$1,599<sup>†</sup> per person.

11-N GREAT BARRIER REEF CRUISE  
CELEBRITY SOLSTICE  
Sydney Round-trip



DAY	PORTS OF CALL	DURATION
1	Sydney, Australia	Depart - Afternoon
2	Newcastle, Australia	Full Day
3	At Sea	
4	At Sea	
5	Airlie Beach, Queensland, Australia	Full Day
6	Cairns (Yorkey's Knob), Australia	Full Day
7	Port Douglas, Australia	Full Day
8	Willis Island, Australia	Morning Scenic Cruising
9	At Sea	
10	Brisbane, Australia	Full Day
11	At Sea	
12	Sydney, Australia	Arrive - Morning

2020 Departure Date:  
(Cruise departs on Tuesday)  
Jan 14

Prices starting from \$1,599<sup>†</sup> per person.



11-N NEW ZEALAND CRUISE		
CELEBRITY SOLSTICE®		
Auckland to Sydney		
DAY	PORTS OF CALL	DURATION
1	■ Auckland, New Zealand	Depart - Afternoon
2	Tauranga, New Zealand	Full Day
3	At Sea	
4	Wellington, New Zealand	Full Day
5	Akaroa, New Zealand	Full Day
6	Dunedin, New Zealand	Full Day
7	Dusky Sound, New Zealand	Morning Scenic Cruising
	Doubtful Sound, New Zealand	Morning Scenic Cruising
	Milford Sound, New Zealand	Afternoon Scenic Cruising
8	At Sea	
9	At Sea	
10	Melbourne, Australia	Full Day
11	At Sea	
12	Sydney, Australia	Arrive - Morning

2020 Departure Date:  
(Cruise departs on Tuesday)  
Apr 14  
Prices starting from \$1,499<sup>†</sup> per person.

10-N NEW ZEALAND CRUISE		
CELEBRITY SOLSTICE		
Sydney to Auckland		
DAY	PORTS OF CALL	DURATION
1	■ Sydney, Australia	Depart - Afternoon
2	At Sea	
3	Hobart, Tasmania	Full Day
4	At Sea	
5	At Sea	
6	Milford Sound, New Zealand	Morning Scenic Cruising
	Doubtful Sound, New Zealand	Afternoon Scenic Cruising
	Dusky Sound, New Zealand	Full Day Scenic Cruising
7	Dunedin, New Zealand	Full Day
8	Akaroa, New Zealand	Full Day
9	At Sea	
10	Tauranga, New Zealand	Full Day
11	Auckland, New Zealand	Arrive - Morning

2020 Departure Date:  
(Cruise departs on Friday)  
Feb 7  
Prices starting from \$1,599<sup>†</sup> per person.

10-N NEW ZEALAND CRUISE		
CELEBRITY SOLSTICE		
Melbourne to Auckland		
DAY	PORTS OF CALL	DURATION
1	■ Melbourne, Australia	Depart - Afternoon
2	At Sea	
3	Sydney, Australia	Full Day & Evening
4	At Sea	
5	At Sea	
6	Milford Sound, New Zealand	Morning Scenic Cruising
	Doubtful Sound, New Zealand	Afternoon Scenic Cruising
	Dusky Sound, New Zealand	Full Day Scenic Cruising
7	Dunedin, New Zealand	Full Day
8	Akaroa, New Zealand	Full Day
9	At Sea	
10	Tauranga, New Zealand	Full Day
11	Auckland, New Zealand	Arrive - Morning

2020 Departure Date:  
(Cruise departs on Saturday)  
Feb 29  
Prices starting from \$1,599<sup>†</sup> per person.



HAWAII & SOUTH PACIFIC.

Nothing says “vacation” like sailing from one gorgeous Hawaiian paradise to the next via the most luxurious ships at sea. For our 2019-20 Hawaii season, two of our stunning ships will offer a total of six overnight stays, plus even more chances to spend over 12 hours in these beautiful ports of call. We’ll sail Celebrity Solstice for a 10-night aloha-filled sailing between Vancouver and Honolulu or join Celebrity Eclipse® for 10- to 12-night sailings. You can also choose an incredible 15-night Hawaii vacation from Los Angeles with overnight stays in Oahu and Maui and visits to both sides of the Big Island. It is the ultimate picture-postcard vacation.

9-19 NIGHT CRUISES  
Discover yours at  
celebrity.com/southpacific.

Bora Bora, French Polynesia.

19-N TAHITIAN TREASURES CRUISE		
CELEBRITY SOLSTICE		
Sydney to Honolulu		
DAY	PORTS OF CALL	DURATION
1	■ Sydney, Australia	Depart - Afternoon
2	At Sea	
3	At Sea	
4	Bay of Islands, New Zealand	Full Day
5	Auckland, New Zealand	Full Day
6	At Sea	
7	Crossing the International Dateline	Gain a Day
8	At Sea	
9	At Sea	
10	At Sea	
11	Papeete, Tahiti, French Polynesia	Full Day & Evening
12	Moorea, French Polynesia	Full Day
13	Bora Bora, French Polynesia	Full Day
14	At Sea	
15	At Sea	
16	At Sea	
17	At Sea	
18	At Sea	
19	Lahaina, Maui, Hawaii	Full Day & Evening
20	Honolulu, Oahu, Hawaii	Arrive - Morning

2019 Departure Date:  
(Cruise departs on Friday)  
Apr 12  
Prices starting from \$3,249<sup>†</sup> per person.

17-N TAHITIAN TREASURES CRUISE		
CELEBRITY SOLSTICE		
Honolulu to Sydney		
DAY	PORTS OF CALL	DURATION
1	Honolulu, Oahu, Hawaii	Depart - Evening
2	Lahaina, Maui, Hawaii	Full Day & Evening
3	At Sea	
4	At Sea	
5	At Sea	
6	At Sea	
7	At Sea	
8	Papeete, Tahiti, French Polynesia	Full Day
9	Bora Bora, French Polynesia	Full Day
10	At Sea	
11	At Sea	
	Crossing the International Dateline	Lose a Day
12	At Sea	
13	At Sea	
14	Auckland, New Zealand	Full Day
15	Bay of Islands, New Zealand	Full Day
16	At Sea	
17	At Sea	
18	Sydney, Australia	Arrive - Morning

2019 Departure Date:  
(Cruise departs on Monday)  
Sep 23  
Prices starting from \$2,099<sup>†</sup> per person.

10-N NEW ZEALAND CRUISE		
CELEBRITY SOLSTICE		
Auckland to Sydney		
DAY	PORTS OF CALL	DURATION
1	■ Auckland, New Zealand	Depart - Afternoon
2	Tauranga, New Zealand	Full Day
3	At Sea	
4	Picton, New Zealand	Full Day
5	Akaroa, New Zealand	Full Day
6	Dunedin, New Zealand	Full Day
7	Dusky Sound, New Zealand	Morning Scenic Cruising
	Doubtful Sound, New Zealand	Morning Scenic Cruising
	Milford Sound, New Zealand	Afternoon Scenic Cruising
8	At Sea	
9	At Sea	
10	Eden, Australia	Full Day
11	Sydney, Australia	Arrive - Morning

2020 Departure Date:  
(Cruise departs on Tuesday)  
Mar 10  
Prices starting from \$1,499<sup>†</sup> per person.

4-N MELBOURNE CRUISE		
CELEBRITY SOLSTICE		
Sydney Round-trip		
DAY	PORTS OF CALL	DURATION
1	Sydney, Australia	Depart - Afternoon
2	At Sea	
3	Melbourne, Australia	Full Day
4	At Sea	
5	Sydney, Australia	Arrive - Morning

2019 Departure Date:  
(Cruise departs on Friday)  
Oct 11  
Prices starting from \$399<sup>†</sup> per person.

17-N TAHITIAN TREASURES CRUISE		
CELEBRITY SOLSTICE		
Sydney to Honolulu		
DAY	PORTS OF CALL	DURATION
1	■ Sydney, Australia	Depart - Afternoon
2	At Sea	
3	At Sea	
4	Bay of Islands, New Zealand	Full Day
5	Auckland, New Zealand	Full Day
6	At Sea	
7	Crossing the International Dateline	Gain a Day
8	At Sea	
9	At Sea	
10	Papeete, Tahiti, French Polynesia	Full Day & Evening
11	Bora Bora, French Polynesia	Full Day
12	At Sea	
13	At Sea	
14	At Sea	
15	At Sea	
16	At Sea	
17	Lahaina, Maui, Hawaii	Full Day & Evening
18	Honolulu, Oahu, Hawaii	Arrive - Morning

2020 Departure Date:  
(Cruise departs on Saturday)  
Apr 25  
Prices starting from \$2,199<sup>†</sup> per person.

15-N HAWAII CRUISE		
CELEBRITY ECLIPSE		
Los Angeles Round-trip		
DAY	PORTS OF CALL	DURATION
1	Los Angeles, California	Depart - Afternoon
2	At Sea	
3	At Sea	
4	At Sea	
5	At Sea	
6	Hilo, Hawaii	Full Day
7	Kailua-Kona, Hawaii	Full Day
8	Lahaina, Maui, Hawaii	Full Day
9	Honolulu, Oahu, Hawaii	Full Day & Evening
10	At Sea	
11	At Sea	
12	At Sea	
13	At Sea	
14	At Sea	
15	Ensenada, Mexico	Half Day - Afternoon
16	Los Angeles, California	Arrive - Morning

2019 Departure Date:  
(Cruise departs on Sunday)  
Oct 27  
Prices starting from \$1,899<sup>†</sup> per person.

Taxes, fees, and port expenses between \$95.46 and \$203.62 per person are additional and are subject to change without notice.

● Port/City of departure ● Port/City of call — Cruise ■ Optional 3-night City Stay Departure Port

For further assistance, visit [celebrity.com](https://celebrity.com).

Taxes, fees, and port expenses between \$136.18 and \$223.55 per person are additional and are subject to change without notice.

<sup>†</sup>Prices are in U.S. dollars, cruise-only, per person, based on double occupancy, interior stateroom, on select sailings and subject to availability and change without notice. Certain restrictions apply. For port durations see page 137. Celebrity Cruises’ itineraries, times, and routes are subject to change without notice. For the most up-to-date itinerary information, please visit [celebrity.com](https://celebrity.com).



13-N SOUTH PACIFIC, FIJI & TONGA CRUISE  
CELEBRITY SOLSTICE®  
Auckland Round-trip

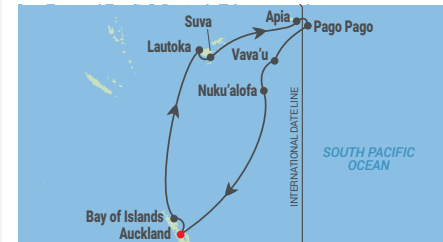

DAY	PORTS OF CALL	DURATION
1	Auckland, New Zealand	Depart - Afternoon
2	Bay of Islands, New Zealand	Full Day
3	At Sea	
4	At Sea	
5	Lautoka, Fiji Islands	Full Day
6	Suva, Fiji	Full Day
7	At Sea	
8	Apia, Samoa	Full Day
9	Crossing the International Dateline	Gain a Day
10	Pago Pago, American Samoa	Full Day
11	Crossing the International Dateline	Lose a Day
12	Vava'u (Neiafu), Tonga	Half Day - Afternoon
13	Nuku'alofa, Tonga	Full Day
14	At Sea	
	Auckland, New Zealand	Arrive - Morning

2019 Departure Date:  
(Cruise departs on Saturday)  
Mar 16

2020 Departure Date:  
(Cruise departs on Wednesday)  
Apr 1

Prices starting from \$1,599<sup>†</sup> per person.

12-N HAWAII CRUISE  
CELEBRITY ECLIPSE®  
Vancouver to Honolulu

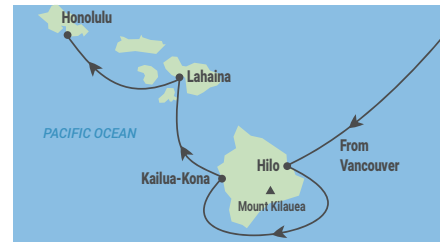

DAY	PORTS OF CALL	DURATION
1	Vancouver, British Columbia	Depart - Afternoon
2	At Sea	
3	At Sea	
4	At Sea	
5	At Sea	
6	At Sea	
7	At Sea	
<b>TWO DAY &amp; OVERNIGHT EXPERIENCE</b>		
8	Hilo, Hawaii	Full Day & Overnight
9	Hilo, Hawaii	Full Day
10	Kilauea Volcano	Scenic View
11	Kailua-Kona, Hawaii	Scenic View
12	Kailua-Kona, Hawaii	Full Day
<b>TWO DAY &amp; OVERNIGHT EXPERIENCE</b>		
11	Lahaina, Maui, Hawaii	Full Day & Overnight
12	Lahaina, Maui, Hawaii	Full Day & Evening
13	Honolulu, Oahu, Hawaii	Arrive - Morning

2019 Departure Date:  
(Cruise departs on Wednesday)  
Apr 17

Prices starting from \$1,999<sup>†</sup> per person.

11-N HAWAII CRUISE  
CELEBRITY ECLIPSE®  
Vancouver to Honolulu

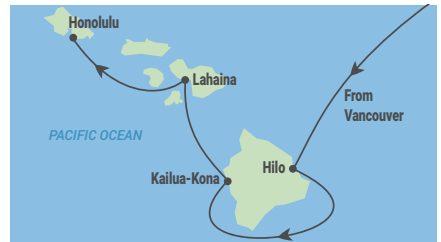

DAY	PORTS OF CALL	DURATION
1	Vancouver, British Columbia	Depart - Afternoon
2	At Sea	
3	At Sea	
4	At Sea	
5	At Sea	
6	At Sea	
<b>TWO DAY &amp; OVERNIGHT EXPERIENCE</b>		
7	Hilo, Hawaii	Full Day & Overnight
8	Hilo, Hawaii	Full Day
9	Kailua-Kona, Hawaii	Full Day
<b>TWO DAY &amp; OVERNIGHT EXPERIENCE</b>		
10	Lahaina, Maui, Hawaii	Full Day & Overnight
11	Lahaina, Maui, Hawaii	Full Day
12	Honolulu, Oahu, Hawaii	Arrive - Morning

2019 Departure Date:  
(Cruise departs on Sunday)  
Sep 22

Prices starting from \$1,799<sup>†</sup> per person.

10-N HAWAII CRUISE\*  
CELEBRITY ECLIPSE®  
Honolulu to Vancouver

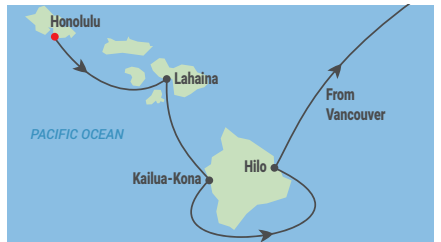

DAY	PORTS OF CALL	DURATION
1	Honolulu, Oahu, Hawaii	Depart - Evening
2	Lahaina, Maui, Hawaii	Full Day
3	Kailua-Kona, Hawaii	Full Day
<b>TWO DAY &amp; OVERNIGHT EXPERIENCE</b>		
4	Hilo, Hawaii	Full Day & Overnight
5	Hilo, Hawaii	Full Day
6	At Sea	
7	At Sea	
8	At Sea	
9	At Sea	
10	At Sea	
11	Vancouver, British Columbia	Arrive - Morning

2019 Departure Date:  
(Cruise departs on Thursday)  
Oct 3

Prices starting from \$1,599<sup>†</sup> per person.

10-N SOUTH PACIFIC CRUISE  
CELEBRITY SOLSTICE®  
Sydney Round-trip

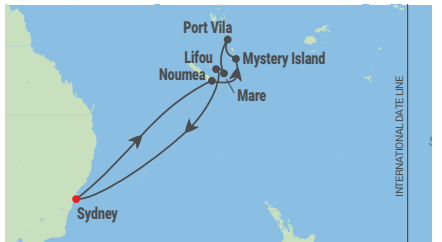

DAY	PORTS OF CALL	DURATION
1	Sydney, Australia	Depart - Afternoon
2	At Sea	
3	At Sea	
4	Noumea, New Caledonia	Full Day
5	Mystery Island, Vanuatu	Full Day
6	Port Vila, Vanuatu	Full Day
7	Mare, New Caledonia	Full Day
8	Lifou, Loyalty Islands	Full Day
9	At Sea	
10	At Sea	
11	Sydney, Australia	Arrive - Morning

2020 Departure Date:  
(Cruise departs on Saturday)  
Jan 4

Prices starting from \$1,119<sup>†</sup> per person.

10-N HAWAII CRUISE\*  
CELEBRITY SOLSTICE®  
Honolulu to Vancouver

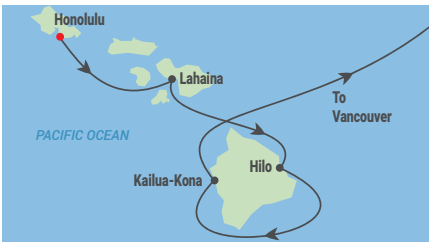

DAY	PORTS OF CALL	DURATION
<b>TWO DAY &amp; OVERNIGHT EXPERIENCE</b>		
1	Honolulu, Oahu, Hawaii	Embark - Evening
2	Honolulu, Oahu, Hawaii	Full Day & Evening
3	Lahaina, Maui, Hawaii	Full Day & Evening
4	Hilo, Hawaii	Full Day
5	Kailua-Kona, Hawaii	Full Day
6	At Sea	
7	At Sea	
8	At Sea	
9	At Sea	
10	At Sea	
11	Vancouver, British Columbia	Arrive - Morning

2020 Departure Date:  
(Cruise departs on Monday)  
May 11

Prices starting from \$1,599<sup>†</sup> per person.

10-N HAWAII CRUISE\*  
CELEBRITY ECLIPSE®  
Honolulu to Vancouver



DAY	PORTS OF CALL	DURATION
1	Honolulu, Oahu, Hawaii	Depart - Evening
2	Kailua-Kona, Hawaii	Full Day
3	Kilauea Volcano	Scenic View
4	Lahaina, Maui, Hawaii	Full Day & Evening
5	Hilo, Hawaii	Full Day
6	At Sea	
7	At Sea	
8	At Sea	
9	At Sea	
10	At Sea	
11	Vancouver, British Columbia	Arrive - Morning

2019 Departure Date:  
(Cruise departs on Monday)  
Apr 29

Prices starting from \$1,599<sup>†</sup> per person.

10-N HAWAII CRUISE\*  
CELEBRITY SOLSTICE®  
Honolulu to Vancouver

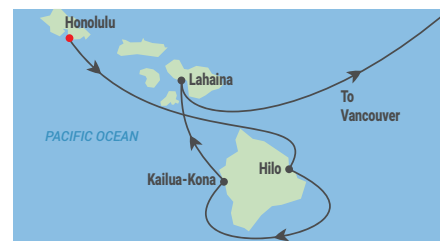

DAY	PORTS OF CALL	DURATION
1	Honolulu, Oahu, Hawaii	Depart - Afternoon
2	Hilo, Hawaii	Full Day
3	Kailua-Kona, Hawaii	Full Day
<b>TWO DAY &amp; OVERNIGHT EXPERIENCE</b>		
4	Lahaina, Maui, Hawaii	Full Day & Overnight
5	Lahaina, Maui, Hawaii	Full Day
6	At Sea	
7	At Sea	
8	At Sea	
9	At Sea	
10	At Sea	
11	Vancouver, British Columbia	Arrive - Morning

2019 Departure Date:  
(Cruise departs on Tuesday)  
Apr 30

Prices starting from \$1,999<sup>†</sup> per person.

10-N HAWAII CRUISE  
CELEBRITY SOLSTICE®  
Vancouver to Honolulu



DAY	PORTS OF CALL	DURATION
1	Vancouver, British Columbia	Depart - Afternoon
2	At Sea	
3	At Sea	
4	At Sea	
5	At Sea	
6	At Sea	
7	Hilo, Hawaii	Full Day
8	Kailua-Kona, Hawaii	Full Day
<b>TWO DAY &amp; OVERNIGHT EXPERIENCE</b>		
9	Lahaina, Maui, Hawaii	Full Day & Overnight
10	Lahaina, Maui, Hawaii	Full Day
11	Honolulu, Oahu, Hawaii	Arrive - Morning

2019 Departure Date:  
(Cruise departs on Friday)  
Sep 13

Prices starting from \$1,599<sup>†</sup> per person.

9-N SOUTH PACIFIC CRUISE  
CELEBRITY SOLSTICE®  
Sydney Round-trip

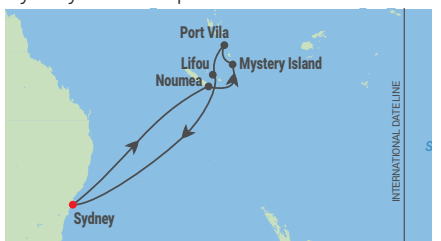

DAY	PORTS OF CALL	DURATION
1	Sydney, Australia	Depart - Afternoon
2	At Sea	
3	At Sea	
4	Noumea, New Caledonia	Full Day
5	Mystery Island, Vanuatu	Full Day
6	Port Vila, Vanuatu	Full Day
7	Lifou, Loyalty Islands	Full Day
8	At Sea	
9	At Sea	
10	Sydney, Australia	Arrive - Morning

2019 Departure Date:  
(Cruise departs on Saturday)  
Dec 14

Prices starting from \$919<sup>†</sup> per person.



The rugged coastline of Kauai, Hawaii.

Taxes, fees, and port expenses between \$94.45 and \$140.26 per person are additional and are subject to change without notice.

● Port/City of departure ● Port/City of call — Cruise ■ Optional 3-night City Stay Departure Port

Taxes, fees, and port expenses between \$86.34 and \$140.26 per person are additional and are subject to change without notice.  
†Prices are in U.S. dollars, cruise-only, per person, based on double occupancy, interior stateroom, on select sailings and subject to availability and change without notice. Certain restrictions apply.  
For port durations see page 137. Celebrity Cruises' itineraries, times, and routes are subject to change without notice. For the most up-to-date itinerary information, please visit celebrity.com.





**PANAMA CANAL.**  
This is the year you check “Panama Canal crossing” off your bucket list. Join us to experience this feat of engineering as we offer two 15-night, canal-traversing vacations sailing between Ft. Lauderdale and San Diego aboard the stunning Celebrity Infinity®. This is your chance to experience what it’s like to travel through the original locks of the Panama Canal connecting the Atlantic and Pacific Oceans. And you’ll discover an array of breathtaking tropical sights along the way. Visit the captivating beaches of Cabo San Lucas, marvel at the colorful colonial architecture of Cartagena, and hike the thriving rainforests of Costa Rica.

15 NIGHT CRUISES  
Discover yours at [celebrity.com/panamacanal](http://celebrity.com/panamacanal).

Arch of Cabo San Lucas, Mexico.



San Blas Islands, Panama.

Taxes, fees, and port expenses between \$339.42 and \$345.66 per person are additional and are subject to change without notice.

For further assistance, visit [celebrity.com](http://celebrity.com).

● Port/City of departure ● Port/City of call — Cruise



**SOUTH AMERICA.**  
The colors and magic of South America are matched only by the stunning décor of Celebrity Eclipse®. This year, we’re visiting nearly 30 incredible destinations in 11 different countries with more overnight stays so you can linger longer and explore deeper. From the sizzle of Brazil to the breath-taking tip of Antarctica, these unique destinations stir the soul. Explore the iconic Iguazu Falls. Marvel at the towering Osorno Volcano. And follow the paths of great explorers as you sail around Cape Horn, where the Pacific and Atlantic oceans meet. These South America adventures are as diverse and captivating as the continent itself.

10-16 NIGHT CRUISES  
Discover yours at [celebrity.com/southamerica](http://celebrity.com/southamerica).

Mirador Las Torres - Patagonia, Chile.

Taxes, fees, and port expenses between \$171.63 and \$390.83 per person are additional and are subject to change without notice.  
†Prices are in U.S. dollars, cruise-only, per person, based on double occupancy, interior stateroom, on select sailings and subject to availability and change without notice. Certain restrictions apply. For port durations see page 137. Celebrity Cruises’ itineraries, times, and routes are subject to change without notice. For the most up-to-date itinerary information, please visit [celebrity.com](http://celebrity.com).

16-N LOS ANGELES TO CHILE CRUISE  
CELEBRITY ECLIPSE  
Los Angeles to San Antonio



DAY	PORTS OF CALL	DURATION
1	Los Angeles, California	Depart - Afternoon
2	At Sea	
3	Cabo San Lucas, Mexico	Full Day
4	Puerto Vallarta, Mexico	Full Day
5	At Sea	
6	Huatulco, Mexico	Full Day
7	At Sea	
8	Puntarenas, Costa Rica	Full Day
9	At Sea	
10	Manta, Ecuador	Full Day
11	At Sea	
12	Lima (Callao), Peru	Full Day
13	At Sea	
14	Arica, Chile	Full Day
15	At Sea	
16	At Sea	
17	San Antonio, Chile	Arrive - Morning

2019 Departure Date:  
(Cruise departs on Wednesday)  
Nov 20  
Prices starting from \$1,199<sup>†</sup> per person.

15-N CHILE & ARGENTINA CRUISE  
CELEBRITY ECLIPSE  
San Antonio to Buenos Aires



DAY	PORTS OF CALL	DURATION
1	San Antonio, Chile	Depart - Evening
2	At Sea	
3	Puerto Montt, Chile	Full Day
4	Chilean Fjords	Scenic Cruising
5	Straits of Magellan	Scenic Cruising
6	At Sea	
7	Punta Arenas, Chile	Full Day
8	Ushuaia, Argentina	Full Day
9	Cape Horn, Chile	Morning Scenic Cruising
10	At Sea	
11	Puerto Madryn, Argentina	Full Day
12	At Sea	
13	Punta del Este, Uruguay	Full Day
14	Montevideo, Uruguay	Full Day
<b>TWO DAY &amp; OVERNIGHT EXPERIENCE</b>		
15	Buenos Aires, Argentina	Full Day & Overnight
16	Buenos Aires, Argentina	Disembark - Morning

2019 Departure Date:  
(Cruise departs on Friday)  
Dec 6  
Prices starting from \$3,049<sup>†</sup> per person.

15-N CHILE TO SAN DIEGO CRUISE  
CELEBRITY ECLIPSE  
San Antonio to San Diego



DAY	PORTS OF CALL	DURATION
1	San Antonio, Chile	Depart - Afternoon
2	La Serena (Coquimbo), Chile	Full Day
3	At Sea	
4	At Sea	
5	Lima (Callao), Peru	Full Day
6	At Sea	
7	Manta, Ecuador	Full Day
8	At Sea	
9	Puntarenas, Costa Rica	Full Day
10	At Sea	
11	Huatulco, Mexico	Full Day
12	At Sea	
13	Puerto Vallarta, Mexico	Full Day
14	Cabo San Lucas, Mexico	Full Day
15	At Sea	
16	San Diego, California	Arrive - Morning

2019 Departure Date:  
(Cruise departs on Sunday)  
Mar 24  
2020 Departure Date:  
(Cruise departs on Sunday)  
Mar 15  
Prices starting from \$1,999<sup>†</sup> per person.

15-N ARGENTINA & CHILE HOLIDAY CRUISE  
CELEBRITY ECLIPSE  
Buenos Aires to San Antonio



DAY	PORTS OF CALL	DURATION
<b>TWO DAY &amp; OVERNIGHT EXPERIENCE</b>		
1	Buenos Aires, Argentina	Embark - Afternoon
2	Buenos Aires, Argentina	Full Day & Overnight
3	Montevideo, Uruguay	Full Day
4	Punta del Este, Uruguay	Full Day
5	At Sea	
6	At Sea	
7	Puerto Madryn, Argentina	Full Day
8	At Sea	
9	Cape Horn, Chile	Afternoon Scenic Cruising
10	Ushuaia, Argentina	Full Day
11	Punta Arenas, Chile	Full Day
12	Straits of Magellan	Scenic Cruising
13	Chilean Fjords	Scenic Cruising
14	Puerto Montt, Chile	Full Day
15	At Sea	
16	San Antonio, Chile	Arrive - Morning

2019 Departure Date:  
(Cruise departs on Saturday)  
Dec 21  
Prices starting from \$1,299<sup>†</sup> per person.



14-N CHILE & ARGENTINA CRUISE  
CELEBRITY ECLIPSE®  
San Antonio to Buenos Aires



DAY	PORTS OF CALL	DURATION
1	San Antonio, Chile	Depart - Evening
2	At Sea	
3	Puerto Montt, Chile	Full Day
4	Chilean Fjords	Scenic Cruising
5	Straits of Magellan	Scenic Cruising
6	Punta Arenas, Chile	Full Day
7	Ushuaia, Argentina	Full Day
8	Cape Horn, Chile	Morning Scenic Cruising
9	At Sea	
10	Puerto Madryn, Argentina	Full Day
11	At Sea	
12	Punta del Este, Uruguay	Full Day
13	Montevideo, Uruguay	Full Day
<b>TWO DAY &amp; OVERNIGHT EXPERIENCE</b>		
14	Buenos Aires, Argentina	Full Day & Overnight
15	Buenos Aires, Argentina	Disembark - Morning

2019 Departure Date:  
(Cruise departs on Sunday)  
Jan 6

2020 Departure Date:  
(Cruise departs on Sunday)  
Jan 5

Prices starting from \$999<sup>†</sup> per person.

14-N ANTARCTICA CRUISE  
CELEBRITY ECLIPSE  
Buenos Aires Round-trip



DAY	PORTS OF CALL	DURATION
1	Buenos Aires, Argentina	Depart - Afternoon
2	At Sea	
3	At Sea	
4	At Sea	
5	Ushuaia, Argentina	Full Day
6	Cape Horn, Chile	Morning Scenic Cruising
7	Schollart Channel & Dalhan Bay, Antarctica	Morning Scenic Cruising
8	Paradise Bay, Antarctica	Afternoon Scenic Cruising
9	Gerlache Strait	Afternoon Scenic Cruising
10	Elephant Island, Antarctica	Afternoon Scenic Cruising
11	At Sea	
12	Port Stanley, Falkland Islands	Full Day
13	At Sea	
14	Puerto Madryn, Argentina	Full Day
15	At Sea	
16	Montevideo, Uruguay	Full Day
17	Buenos Aires, Argentina	Arrive - Morning

2019 Departure Dates:  
(Cruise departs on Sunday)  
Jan 20 | Feb 3

2020 Departure Dates:  
(Cruise departs on Sunday)  
Jan 19 | Feb 2

Prices starting from \$799<sup>†</sup> per person.

14-N ARGENTINA & CHILE CRUISE  
CELEBRITY ECLIPSE  
Buenos Aires to San Antonio



DAY	PORTS OF CALL	DURATION
<b>TWO DAY &amp; OVERNIGHT EXPERIENCE</b>		
1	Buenos Aires, Argentina	Embark - Afternoon
2	Buenos Aires, Argentina	Full Day & Overnight
3	Montevideo, Uruguay	Full Day
4	Punta del Este, Uruguay	Full Day
5	At Sea	
6	Puerto Madryn, Argentina	Full Day
7	At Sea	
8	Cape Horn, Chile	Afternoon Scenic Cruising
9	Ushuaia, Argentina	Full Day
10	Punta Arenas, Chile	Full Day
11	Straits of Magellan	Scenic Cruising
12	Chilean Fjords	Scenic Cruising
13	Puerto Montt, Chile	Full Day
14	At Sea	
15	San Antonio, Chile	Arrive - Morning

2019 Departure Date:  
(Cruise departs on Sunday)  
Mar 10

2020 Departure Date:  
(Cruise departs on Sunday)  
Mar 1

Prices starting from \$1,199<sup>†</sup> per person.

14-N ARGENTINA, RIO & URUGUAY CRUISE  
CELEBRITY ECLIPSE  
Buenos Aires Round-trip



DAY	PORTS OF CALL	DURATION
<b>TWO DAY &amp; OVERNIGHT EXPERIENCE</b>		
1	Buenos Aires, Argentina	Embark - Afternoon
2	Buenos Aires, Argentina	Full Day
3	At Sea	
4	At Sea	
5	São Paulo (Santos), Brazil	Full Day
6	Ilhabela, Brazil	Full Day
7	Búzios, Brazil	Full Day & Evening
<b>THREE DAY &amp; OVERNIGHT EXPERIENCE</b>		
8	Rio de Janeiro, Brazil	Full Day & Overnight
9	Rio de Janeiro, Brazil	Full Day & Overnight
10	Rio de Janeiro, Brazil	Full Day
11	At Sea	
12	At Sea	
13	Punta del Este, Uruguay	Full Day & Evening
14	Montevideo, Uruguay	Full Day
15	Buenos Aires, Argentina	Arrive - Morning

2020 Departure Date:  
(Cruise departs on Sunday)  
Feb 16

Prices starting from \$2,099<sup>†</sup> per person.

11-N SOUTH AMERICA & CARNAVAL CRUISE  
CELEBRITY ECLIPSE  
Buenos Aires Round-trip



DAY	PORTS OF CALL	DURATION
1	Buenos Aires, Argentina	Depart - Afternoon
2	Montevideo, Uruguay	Full Day
3	At Sea	
4	At Sea	
<b>THREE DAY &amp; OVERNIGHT EXPERIENCE</b>		
5	Rio de Janeiro, Brazil	Full Day & Overnight
6	Rio de Janeiro, Brazil	Full Day & Overnight
7	Rio de Janeiro, Brazil	Full Day
8	Búzios, Brazil	Full Day
9	São Paulo (Santos), Brazil	Full Day
10	At Sea	
11	At Sea	
12	Buenos Aires, Argentina	Arrive - Morning

2019 Departure Date:  
(Cruise departs on Wednesday)  
Feb 27

Prices starting from \$1,399<sup>†</sup> per person.

10-N BRAZIL CRUISE  
CELEBRITY ECLIPSE  
Buenos Aires Round-trip



DAY	PORTS OF CALL	DURATION
1	Buenos Aires, Argentina	Depart - Afternoon
2	At Sea	
3	At Sea	
4	São Paulo (Santos), Brazil	Full Day
5	Ilhabela, Brazil	Full Day
6	Búzios, Brazil	Full Day & Evening
<b>TWO DAY &amp; OVERNIGHT EXPERIENCE</b>		
7	Rio de Janeiro, Brazil	Full Day & Overnight
8	Rio de Janeiro, Brazil	Half Day - Morning
9	At Sea	
10	At Sea	
11	Buenos Aires, Argentina	Arrive - Morning

2019 Departure Date:  
(Cruise departs on Sunday)  
Feb 17

Prices starting from \$999<sup>†</sup> per person.



Iguacu Falls - Iguacu National Park, Argentina.





# DISCOVER A NEW SPECIES OF ADVENTURE.



## WELCOME TO CELEBRITY'S GALAPAGOS.

This is where time has stood still and nature has evolved to enlighten us. Part vacation and part cultural and educational immersion, our Galapagos vacations offer unique opportunities to explore these hypnotic shores via four stunning ships and six exciting itineraries. And the best feature of all, every one of them is all-inclusive. We've thought of everything you need to relax, enjoy, and explore this unique part of the world. From packages that include 5-star accommodations in Quito, Ecuador, to mountain adventures in Machu Picchu, Peru—all with luxury air transfers, and award-winning shore excursions guided by expert naturalists that uncover the best of each island—it's all included.

For over a decade we've been delivering Galapagos vacations for modern explorers with an interest in leaving the crowds behind and preserving the landscapes and wildlife of these unique islands.

## SHIPS VISITING THE GALAPAGOS

NEW CELEBRITY FLORA<sup>SM</sup>  
 CELEBRITY XPEDITION<sup>®</sup>  
 CELEBRITY XPERIENCE<sup>®</sup>  
 CELEBRITY XPLOATION<sup>®</sup>



Explore Celebrity's Galapagos at [celebrity.com/galapagos](https://celebrity.com/galapagos).  
 Call us at 1-888-751-9303, or contact your travel agent.

Top left, clockwise: Kicker Rock, San Cristobal Island; Albatross; Snorkeling excursions; Bartolomé Island; Marine Iguana.





TRULY ALL-INCLUSIVE CRUISE VACATIONS.  
All of our 10 night or longer packages include:

- Meet and greet services at the airport for all airport transfers and tours.
- All transfers are included.
- Luxury hotel accommodations throughout.
- VIP check-in and check-out at the hotel.
- Multiple fully escorted exclusive tours in every location.
- Meals and beverages while on tour and at the hotels.
- Luggage service, including compliance with mandatory Galapagos agricultural inspection of all luggage at the hotel before departure and flight check-in with distribution of boarding passes at the hotel.
- All tour connecting airfare (excludes inbound and outbound home/originating city flights).
- Galapagos National Park entrance fee, Galapagos Tourist Card fee, and all other entrance fees.
- 7-night all-inclusive Galapagos Cruise (choice of ship and itineraries).
- Celebrity Concierge Service/tour escort.
- All gratuities.

10 & 11-NIGHT CRUISES  
Discover yours at [celebrity.com/galapagos](https://celebrity.com/galapagos).

Top left, clockwise: Giant Galapagos tortoise; Photographing a young sea lion; The Basilica of the National Vow - Quito, Ecuador. Above: Blue-footed boobies.

10/11 NIGHT PACKAGES  
GALAPAGOS & QUITO

**DAY 1 • QUITO ARRIVAL**  
On the first day of your journey, you'll be greeted at the airport by a Celebrity Cruises® representative and transferred to the JW Marriott hotel. Enjoy free time to relax and settle in.

**DAY 2 • QUITO**  
Breakfast is served at the hotel. During your guided tour of the capital of Ecuador, situated at an altitude of 9,350 feet, you'll stand on the equatorial line at the Middle of the World Park and Museum, and marvel at the monastery of San Francisco and La Compañía de Jesús Church. Your Tour Director will escort you throughout your Quito stay, and serve as your personal concierge. Lunch is served with a spectacular view of the city, and enjoy a welcome dinner at a local gourmet restaurant.

**DAY 3 • AM • QUITO / BALTRA ISLAND**  
After breakfast, you will transfer to the airport for your flight to Baltra, Galapagos Islands. During World War II, Baltra served as a U.S. military base protecting the Panama Canal from enemy attack. Now the cactus-strewn landscapes of Baltra are home to the region's main airport and where you will meet the ship. From the airport, it is just a short bus and zodiac ride to the ship for embarkation.

**DAYS 4-9 • CHOICE OF 7-NIGHT CRUISE ITINERARY ON\*:**  
Celebrity Xpedition®  
Celebrity Flora<sup>SM</sup>  
Celebrity Xperience®  
Celebrity Xploration®

**DAY 10 • BALTRA / QUITO DISEMBARKATION**  
Upon your arrival in Quito, a Celebrity Cruises representative will escort you to the JW Marriott hotel. Enjoy an optional afternoon excursion to the local craft market, time permitting. Dinner is served at the hotel.

**DAY 11 • QUITO**  
Your Celebrity Cruises representative will once again escort you to the airport for your return. Breakfast is included.

*For 11-Night package:*  
**DAY 11 • QUITO**  
Day at your leisure. Breakfast is included.

**DAY 12 • QUITO DEPARTURE**  
Your Celebrity Cruises representative will once again escort you to the airport for your return. Breakfast is included.

Packages begin on Friday for Celebrity Flora and Celebrity Xpedition January - May, 2019.  
  
Packages begin Thursday for Celebrity Xperience, Celebrity Xploration and Celebrity Xpedition as of June 1, 2019.

**\*For detailed port of call information, itinerary choices, and dates please see pages 90-91.**









INCLUDED IN A 15 & 16-NIGHT ALL-INCLUSIVE GALAPAGOS & MACHU PICCHU EXPEDITION:

- Meet and greet services at the Quito airport for all airport transfers and tours.
- 2-night pre-cruise Quito package.
- VIP check-in and check-out at the hotel.
- Full-day guided tour of historical Quito, including a visit to the Equator Line at the Middle of the World Park Museum.
- Meals and beverages while on tour and at the hotel, including a welcome dinner at a local gourmet restaurant.
- Luggage service, including compliance with mandatory Galapagos agricultural inspection of all luggage at the hotel before departure and flight check-in with distribution of boarding passes at the hotel.
- Choice of 7-night all-inclusive Galapagos cruise.
- 6 or 7 nights Peru post-cruise expedition based on cruise itinerary.
  - 1 or 2 nights in Lima upon arrival based on cruise itinerary.
  - 1 or 2 nights in Lima for departure based on return flight schedule .
  - 2 nights in The Sacred Valley.
  - 2 nights in Cuzco, the archaeological capital of the Americas and center of the former Inca Empire.
  - Vistadome and Orient Express Hiram Bingham train service to and from Machu Picchu, the Lost City of the Incas.
- Round-trip airfare Quito/Baltra/Quito, from Quito to Lima, and round-trip Lima to Cuzco.
- Airport-hotel transfers.
- Luxury hotel accommodations (Westin Lima Hotel, Tambo del Inca in the Sacred Valley, and Hotel Monasterio in Cuzco).
- Celebrity concierge service/tour escort.
- Fully escorted exclusive tours in every location.
- Park entrance fees.
- Beverages during meals.
- All meals, transfers, and gratuities.

15 & 16 NIGHT TRAVEL PROGRAM  
Discover yours at [celebrity.com/galapagos](http://celebrity.com/galapagos).

15 NIGHT PACKAGE  
CELEBRITY FLORA<sup>SM</sup> & CELEBRITY XPEDITION<sup>®</sup>

**DAY 1 • FRIDAY • QUITO ARRIVAL**  
You'll be greeted at the airport by a Celebrity Cruises<sup>®</sup> representative and transferred to the JW Marriott hotel. Enjoy free time to relax and settle in.

**DAY 2 • SATURDAY • QUITO**  
Breakfast is served at the hotel. During your guided tour of the capital of Ecuador, situated at an altitude of 9,350 feet, you'll stand on the equatorial line at the Middle of the World Park and Museum, and marvel at the monastery of San Francisco and la Compañía Church. Your Tour Director will escort you throughout your Quito stay, and serve as your personal concierge. Lunch is served with a spectacular view of the city, and enjoy a welcome dinner at a local gourmet restaurant.

**DAY 3 • SUNDAY AM • QUITO / BALTRA ISLAND**  
After breakfast, you will transfer to the airport for your flight to Baltra, Galapagos Islands. During World War II, Baltra served as a U.S. military base protecting the Panama Canal from enemy attack. Now the cactus-strewn landscapes of Baltra are home to the region's main airport and where you will meet the ship. From the airport, it is just a short bus and Zodiac ride to the ship for embarkation.

**DAYS 4-9 • CHOICE OF 7-NIGHT CRUISE ITINERARY ON\*:**  
Celebrity Xpedition  
Celebrity Flora

16 NIGHT PACKAGE  
CELEBRITY XPERIENCE<sup>®</sup>, CELEBRITY XPLOATION<sup>®</sup> & CELEBRITY XPEDITION

**DAY 1 • THURSDAY • QUITO ARRIVAL**  
You'll be greeted at the airport by a Celebrity Cruises representative and transferred to the JW Marriott hotel. Enjoy free time to relax and settle in.

**DAY 2 • FRIDAY • QUITO**  
Breakfast is served at the hotel. During your guided tour of the capital of Ecuador, situated at an altitude of 9,350 feet, you'll stand on the equatorial line at the Middle of the World Park and Museum, and marvel at the monastery of San Francisco and la Compañía Church. Your Tour Director will escort you throughout your Quito stay, and serve as your personal concierge. Lunch is served with a spectacular view of the city, and enjoy a welcome dinner at a local gourmet restaurant.

**DAY 3 • SATURDAY AM • QUITO / BALTRA ISLAND**  
After breakfast, you will transfer to the airport for your flight to Baltra, Galapagos Islands. During World War II, Baltra served as a U.S. military base protecting the Panama Canal from enemy attack. Now the cactus-strewn landscapes of Baltra are home to the region's main airport and where you will meet the ship. From the airport, it is just a short bus and Zodiac ride to the ship for embarkation.

**DAYS 4-9 • CHOICE OF 7-NIGHT CRUISE ITINERARY ON\*:**  
Celebrity Xperience  
Celebrity Xploration  
Celebrity Xpedition

**DAY 10 • SATURDAY PM • BALTRA DISEMBARKATION / TRANSFER TO BALTRA / QUITO / LIMA**  
Baltra is home to the region's main airport and where you will fly out. There is a Zodiac and bus ride to the airport.

**DAY 10 • SUNDAY • DISEMBARKATION  
BALTRA / QUITO / LIMA**  
From Baltra, you'll fly to Quito, and then on to Lima, Peru. A Celebrity representative will be on hand to assist with all your transfers. You'll overnight at the Westin Lima hotel.

**DAY 11 • MONDAY • LIMA / CUZCO  
—SACRED VALLEY, PERU**  
After breakfast at the hotel, your guide will pick you up and transfer you to the airport for your Lima/Cuzco flight. Lunch is served at Casa Hacienda Orihuela in The Sacred Valley, where the Orihuelas, a family of great art collectors, will be your hosts. Dinner and overnight at the Tambo del Inca Luxury Collection hotel in The Sacred Valley.

**DAY 12 • TUESDAY • THE SACRED VALLEY**  
Depart for the Urubamba Valley, The Sacred Valley of the Incas. Tour the impressive ruins, featuring terraces carved into the hillside and a crowning temple designed for worship and astronomical observation. You'll tour Ollantaytambo and the Pablo Seminario workshop, showcasing utilitarian, decorative, and artistic objects. At Wayra Ranch, enjoy lunch—a feast led by the prominent Chef Pedro Miguel Schiaffino and Nacho Solis—as you delight in stunning equestrian Peruvian Paso horse entertainment and Marinera music. Dine and spend the night at Tambo del Inca Luxury Collection.

**DAY 13 • WEDNESDAY • MACHU PICCHU / CUZCO**  
After breakfast at the hotel, you'll depart for Machu Picchu on the Vistadome train from the Tambo del Inca station. Lunch will be served

**DAY 11 • SUNDAY AM/PM • LIMA, PERU**  
This morning, you will have an opportunity to sleep in, or perhaps to enjoy a massage\*\* in the hotel's fabulous spa or go for a swim in the indoor pool—the choice is yours. At noon, your guide will pick you up for an afternoon tour with a culinary twist, a visit to Surquillo, the local food market, for lunch at one of Lima's gourmet restaurants and a visit to the bohemian district of Barranco. You'll be back at the hotel by late afternoon with ample time to get ready for the next day's early departure to Cuzco. Breakfast and dinner are included, as well as your overnight stay at the Westin Lima Hotel.

**DAY 12 • MONDAY AM/PM • LIMA / CUZCO / SACRED VALLEY, PERU**  
After a hotel breakfast, your guide will transfer you to the airport for your Lima–Cuzco flight. Lunch is served at Casa Hacienda Orihuela in the Sacred Valley, where the Orihuelas, a family of great art collectors, will be your hosts. Dine and spend the night at Tambo del Inca Luxury Collection.

**DAY 13 • TUESDAY AM/PM • THE SACRED VALLEY**  
Depart for the Urubamba Valley, the Sacred Valley of the Incas. Tour the ruins, featuring terraces carved into the hillsides and a temple designed for worship and astronomical observation. Tour Ollantaytambo and the Pablo Seminario workshop, showcasing utilitarian and artistic objects. At Wayra Ranch, enjoy lunch—a feast led by the prominent Chef Pedro Miguel Schiaffino and Nacho Solis—as you delight in stunning equestrian Peruvian Paso horse entertainment and Marinera music. Dine and spend the night at Tambo del Inca Luxury Collection.

at the Sanctuary Lodge, in Machu Picchu. Tour the almost perfectly preserved buildings and the mysterious passageways underlying the city. Then enjoy welcoming aperitifs, dinner, and an excellent selection of wines, while relaxing on the Orient Express Hiram Bingham train back to Cuzco for an evening of music, dancing, and Pisco sours. Overnight at Hotel Monasterio, in Cuzco.

**DAY 14 • THURSDAY • CUZCO, PERU**  
After breakfast at the hotel, enjoy a scenic tour at the Coricancha, also known as Temple of the Sun, before touring the Sacsayhuamán fortress and the cathedral, one of the most splendid Spanish colonial churches in America, housing about 400 paintings from the Cuzco art school, plus goldsmith, silversmith, and stone works. Lunch is served at a gourmet restaurant, with dinner at the Hotel Monasterio.

**DAY 15 • FRIDAY • CUZCO / LIMA, PERU**  
Upon your return flight to Lima, enjoy a scenic tour of the city, visiting the Larco Herrera Museum, a colonial mansion built in the 18th century. Have lunch at the Café del Museo restaurant before proceeding to the Historic Center of Lima and the convent of San Francisco, a masterpiece of colonial architecture. Dine and overnight or enjoy the day room at the Westin Lima Hotel.

**DAY 15/16 • FRIDAY/SATURDAY • LIMA DEPARTURE**  
Your departure is scheduled based on your return flight schedule.

**\*For detailed port of call information, itinerary choices, and dates please see pages 90-91.**

**DAY 14 • WEDNESDAY AM/PM • SACRED VALLEY / MACHU PICCHU**  
After breakfast at the hotel, depart for Machu Picchu on the Vistadome from the Tambo del Inca hotel train station. Lunch will be served at the Sanctuary Lodge in Machu Picchu. Tour the almost perfectly preserved buildings and the mysterious passageways underlying the city. Then enjoy welcoming aperitifs, dinner, and an excellent selection of wines, while relaxing on the Orient Express Hiram Bingham back to Cuzco for an evening of local music, dancing, and Pisco sours. Overnight at Hotel Monasterio in Cuzco.

**DAY 15 • THURSDAY AM/PM • CUZCO, PERU**  
After breakfast at the hotel, enjoy a scenic tour at the Coricancha, also known as the Temple of the Sun, before touring the Sacsayhuamán fortress and the cathedral, one of the most splendid Spanish colonial churches in America, housing about 400 paintings from the Cuzco art school, impressive goldsmith, silversmith, and stone works. Lunch is served at a gourmet restaurant, with dinner at the Hotel Monasterio.

**DAY 16 • FRIDAY AM/PM • CUZCO / LIMA, PERU**  
Upon your return flight to Lima, enjoy a scenic tour of the city, visiting the Larco Herrera Museum, a colonial mansion built in the 18th century. Have lunch at the Café del Museo restaurant before proceeding to the Historic Center of Lima and the convent of San Francisco, a masterpiece of colonial architecture. Dine and overnight or enjoy the day room at the Westin Lima Hotel.

**DAY 16/17 • FRIDAY/SATURDAY • LIMA DEPARTURES**  
Your departure is scheduled based on your return flight schedule.

**\*For detailed port of call information, itinerary choices, and dates please see pages 90-91.**





# WE BRING THE WORLD TO YOU.



**WELCOME ABOARD.**  
Celebrity Cruises® exists because we believe in opening up the world. We know that travel makes us better—every one of us. We’re here to help vacationers understand the value of travel. Our cruises encourage people to sail beyond their own borders and expand their horizons. Our iconic “X” is the mark of modern luxury, the mark of contemporary spaces that are at once coolly sophisticated and warmly inviting. Since 1989 we’ve made a habit of setting industry standards—and we don’t plan on breaking it any time soon. Our 14 award-winning ships offer unique experiences in more than 300 destinations on all seven continents. On every ship across our entire fleet you’ll find superior quality, stylish design, and intuitive service. Sail with us and experience the Celebrity Distinction for yourself. We’re Celebrity Cruises, and the world is open.

DECK PLANS & STATEROOMS.	
CELEBRITY EDGE <sup>SM</sup>	98-105
CELEBRITY REFLECTION <sup>®</sup>	106-113
CELEBRITY MILLENNIUM <sup>®</sup>	114-121
THE GALAPAGOS FLEET	
CELEBRITY FLORA <sup>SM</sup>	122-125
CELEBRITY XPEDITION <sup>®</sup>	126-129
CELEBRITY XPERIENCE <sup>®</sup>	130
CELEBRITY XPLOATION <sup>®</sup>	131





**CELEBRITY EDGE<sup>SM</sup>**  
Celebrity has continually pushed the cruise industry forward with our stunning ships, and we're doing it again. Introducing Celebrity Edge—the latest breakthrough in modern luxury travel, the first in our new class of ships designed to leave the future behind. Celebrity Edge marks a turning point in our approach to ship design. From the very first sketches to experiencing those designs in a virtual reality setting, every step was done in 3-D. From the incredible new Magic Carpet to the private plunge pools in our new 2-story Edge Villas, we could design the most refined ship at sea. The unique outward-facing design breaks from traditional ship design. Aboard, you'll feel more connected with the sea and the places you'll visit in a variety of spaces ranging from our Edge Staterooms with Infinite Verandas<sup>SM</sup>, to our reimagined, terraced pool deck that offers even greater views of the destinations and shimmer of ocean.

**CELEBRITY EDGE**  
Occupancy: 2,918    Tonnage: 129,500    Length: 1,004 feet  
Beam: 128 feet    Inaugural Date: 2018

**CELEBRITY SOLSTICE<sup>®</sup> CLASS**  
Hailed as a “new benchmark in cruise ship design” by the International Interior Design Association. Celebrity's Solstice Class ships are the first in the industry to utilize solar technology, with some solar panels serving the dual purpose of providing shade within the Solarium, as well as energy production.

**CELEBRITY SOLSTICE**  
Occupancy: 2,852    Tonnage: 122,000    Length: 1,041 feet  
Beam: 121 feet    Entered Service: 2008    Refurbished: 2012

**CELEBRITY EQUINOX<sup>SM</sup>**  
Occupancy: 2,852    Tonnage: 122,000    Length: 1,041 feet  
Beam: 121 feet    Entered Service: 2009    Modernization: 2019

**CELEBRITY ECLIPSE<sup>®</sup>**  
Occupancy: 2,852    Tonnage: 122,000    Length: 1,041 feet  
Beam: 121 feet    Entered Service: 2010    Modernization: 2020

**CELEBRITY SILHOUETTE<sup>®</sup>**  
Occupancy: 2,886    Tonnage: 122,400    Length: 1,047 feet  
Beam: 121 feet    Entered Service: 2011    Modernization: 2019

**CELEBRITY REFLECTION<sup>®</sup>**  
Occupancy: 3,046    Tonnage: 126,000    Length: 1,047 feet  
Beam: 123 feet    Entered Service: 2012    Modernization: 2023



**WELCOME TO THE CELEBRITY REVOLUTION.**  
Once again, we're aiming to set a new industry standard with the unveiling of our new initiative—the Celebrity Revolution—a complete modernization of our entire fleet, beginning in 2019. We started the revolution with our newest ship, Celebrity Edge, and we're not stopping there. The revolution continues with a \$400M modernization—the largest renovation investment we've ever made—that will bring new design concepts and technology to every single ship. Fleet-wide enhancements will vary by ship and class, but will include a sleek, modern

Join the revolution at [celebrity.com/revolution](https://celebrity.com/revolution).  
Call us at 1-800-852-7239, or contact your travel agent.



**CELEBRITY MILLENNIUM<sup>®</sup> CLASS**  
In 2000, Celebrity launched the aptly named Celebrity Millennium proudly featuring the industry's first application of gas turbine engines, which reduced exhaust emissions by up to 95 percent over traditional propulsion systems. Each Millennium Class ship boasts unmatched dining with the same distinctive, tantalizing dining options found across our award-winning fleet.

**CELEBRITY MILLENNIUM**  
Occupancy: 2,158    Tonnage: 90,940    Length: 965 feet  
Beam: 105.6 feet    Entered Service: 2000    Modernization: 2019

**CELEBRITY INFINITY<sup>®</sup>**  
Occupancy: 2,170    Tonnage: 90,940    Length: 965 feet  
Beam: 105.6 feet    Entered Service: 2001    Modernization: 2020

**CELEBRITY SUMMIT<sup>®</sup>**  
Occupancy: 2,158    Tonnage: 90,940    Length: 965 feet  
Beam: 105.6 feet    Entered Service: 2001    Modernization: 2019

**CELEBRITY CONSTELLATION<sup>®</sup>**  
Occupancy: 2,184    Tonnage: 90,940    Length: 965 feet  
Beam: 105.6 feet    Entered Service: 2002    Modernization: 2020

**THE GALAPAGOS FLEET**  
2004 saw the launch of Celebrity Xpedition<sup>®</sup>, our luxury mega-yacht offering year-round itineraries to the enchanting Galapagos Islands. Now, coming in May 2019, we'll launch Celebrity Flora<sup>SM</sup>—one of the most eco-friendly and environmentally-safe ships sailing the planet. Built specifically with the destination in mind, the all-suites accommodations feature our innovative outward-facing concept, so the islands are always the center of attention.

**NEW CELEBRITY FLORA**  
Occupancy: 100    Tonnage: 5,739    Length: 333 feet  
Beam: 55.7 feet    Inaugural Date: 2019

**CELEBRITY XPEDITION**  
Occupancy: 100\*    Tonnage: 2,842    Length: 296 feet  
Beam: 49 feet    Entered Service: 2004    Refurbished: 2018  
*\*100 (through May 2019) / 64 (as of June 1, 2019).*

**CELEBRITY XPERIENCE<sup>®</sup>**  
Occupancy: 48    Tonnage: 1,610    Length: 210 feet  
Beam: 41 feet    Entered Service: 2017

**CELEBRITY XPLORATION<sup>®</sup>**  
Occupancy: 16    Tonnage: 320    Length: 98 feet  
Beam: 37 feet    Entered Service: 2017

revitalized stateroom redesign, with additional staterooms and suites being added to some ships, technology enhancements, new culinary concepts, refreshed public spaces and dining venues, and a sweeter suite-class experience. Our new fleet will redefine modern travel as you know it. The first revolutionary revitalization will take place in 2019, beginning with the guest-favorite Celebrity Summit, and will continue across the fleet through 2023. To learn more about the Celebrity Revolution, visit [celebrity.com/revolution](https://celebrity.com/revolution).





CELEBRITY EDGE DECK PLANS

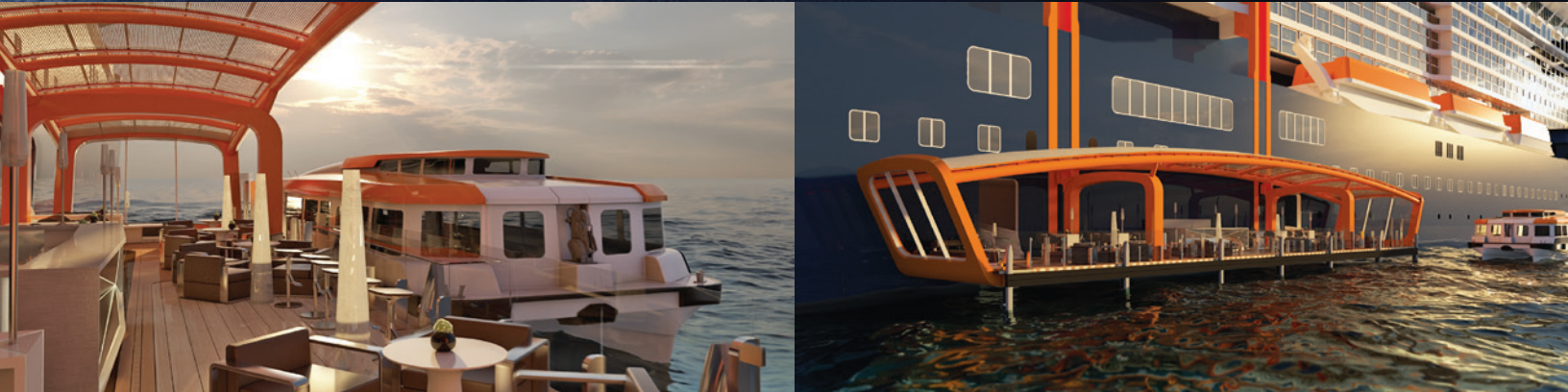

STEP OUT IN STYLE.

On deck 2 of this amazing ship, the Magic Carpet<sup>SM</sup> becomes an extension of the Destination Gateway, creating a new luxury embarkation station where guests are whisked away aboard our newly reimagined Edge Launches<sup>SM</sup>—offering bucket seats, air conditioning, large windows for stunning sea-level views, and more space—all designed to get you to your destination in modern luxury style.

**SMOKING POLICY**  
For all Celebrity ships, smoking is not permitted in any dining venue, casino, theater, hallway, elevator, or corridor, nor inside any stateroom or on any stateroom veranda, resulting in a cleaner, fresher, and healthier environment. Cigarette, cigar, and pipe smoking (this includes all smoking-like products, such as electronic cigarettes) is only permitted in designated outdoor areas.

All images of Celebrity Edge are artistic renderings based on current development concepts, which are subject to change without notice.

For the most up-to-date deck plans, visit [celebrity.com](https://celebrity.com).

Top clockwise: Celebrity Edge; The Magic Carpet; Edge Launches.

Accessible staterooms with a sofa bed accommodate a maximum of three guests. Accessible suites with a sofa bed accommodate a maximum of four guests. Staterooms 12181-12186 have been updated with new cabin numbers.

Staterooms 12107, 12187, 12219, 12112, 12148, 12150, 12164, 12170, 12188, and 12220 have partially obstructed veranda views.

Visit [celebrity.com/edge](https://celebrity.com/edge) for future reveals.  
Deck plans are not drawn to scale. Deck numbers reflect upper guest levels.  
For an interactive deck plan experience, 360° virtual tours of stateroom categories, and the most up-to-date deck plans, visit [celebrity.com](https://celebrity.com).

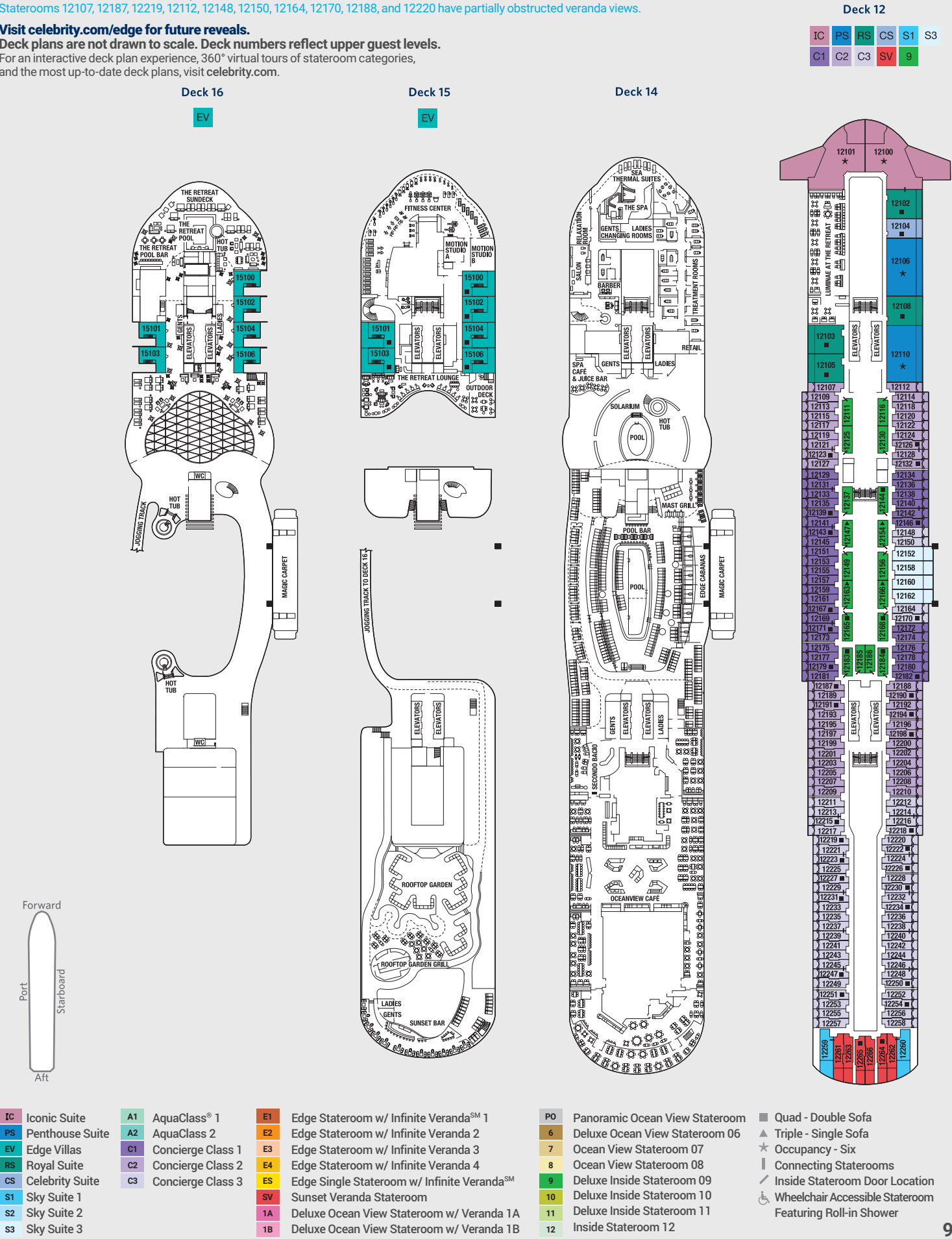



CELEBRITY EDGE<sup>SM</sup> DECK PLANS

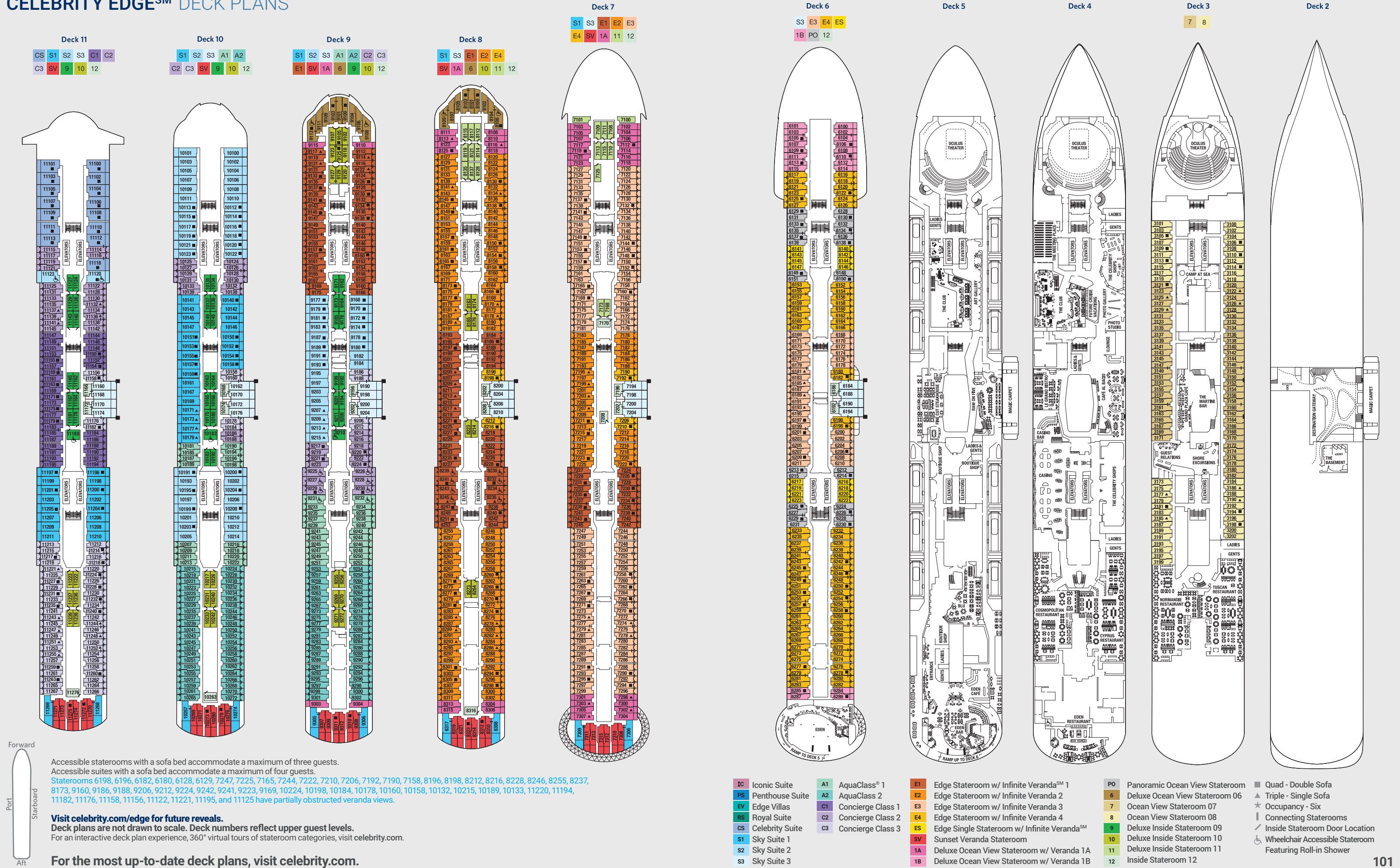



CELEBRITY EDGE<sup>SM</sup> SUITES

IC

ICONIC SUITE

1,892 sq. ft.  
veranda 689 sq. ft.

- The largest suite in our fleet
- Positioned high on top of the ship above the bridge, with sweeping panoramic views from front to back
- Two bedrooms and two full baths
- King-sized Cashmere Collection<sup>SM</sup> beds
- Dual sinks and separate full shower and whirlpool tub
- Private butler’s pantry
- Surround sound system with 65" smart TV
- Expansive outdoor space with private hot tub and covered, double daybed

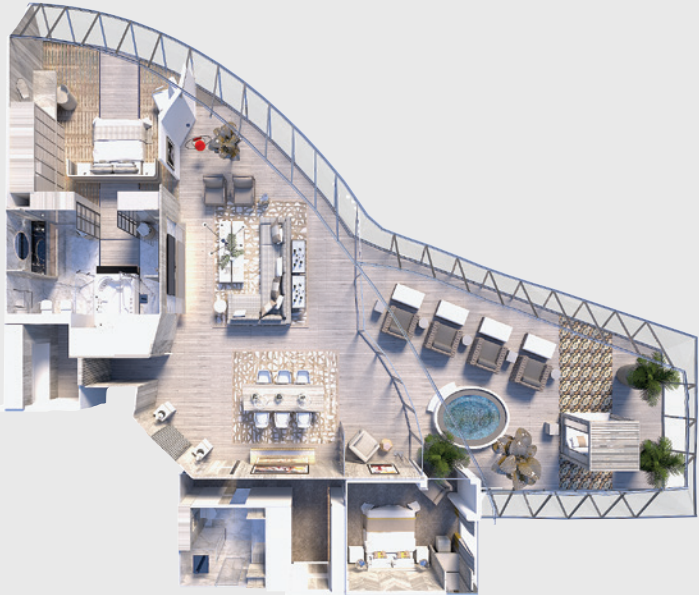

EV

EDGE VILLAS

739 sq. ft.  
veranda 211 sq. ft.

- Two-story luxury residences that seamlessly blend indoor and outdoor living
- Private terrace with three-foot-deep plunge pool and inviting lounge furniture
- Direct access to The Retreat
- Surround sound system with 55" smart TV
- One bedroom and two full baths
- King-sized Cashmere Collection bed
- Marble master bath with whirlpool tub
- Double washbasins



PS

PENTHOUSE SUITE

1,378 sq. ft.  
veranda 197 sq. ft.

- Surround sound entertainment system with 65" smart TV
- Two bedrooms and full second bath
- King-sized Cashmere Collection beds
- Walk-in closets
- Master bath includes whirlpool tub with a view



RS

ROYAL SUITE

687 sq. ft.  
veranda 72 sq. ft.

- Floor-to-ceiling sliding glass veranda door and window for maximum views
- King-sized Cashmere Collection bed
- Walk-in closet
- Expansive open design walk-in shower
- Whirlpool soaking tub
- 55" smart TV

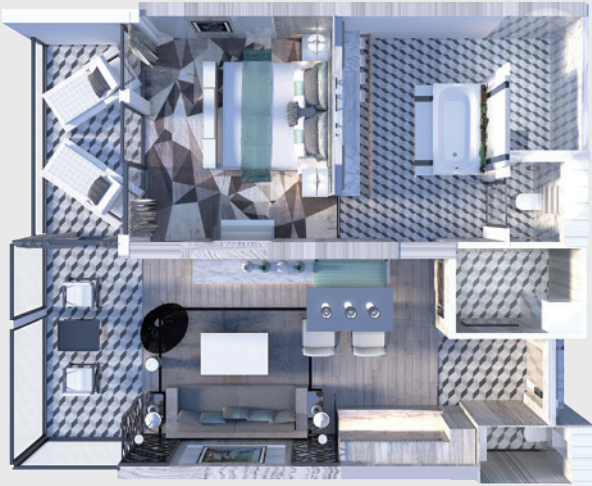

CS

CELEBRITY SUITE

401 sq. ft.  
veranda 100 sq. ft.

- Surround sound entertainment system with 50" smart TV
- Veranda with lounge seating
- King-sized Cashmere Collection bed
- Mini-fridge
- Split bathroom with dual access
- Tub with shower and sink compartment with direct access from the bedroom
- WC with sink compartment with access from the entrance area
- The two compartments have a connecting door, to accommodate dual use
- Living room coffee table with raising top for in suite dining



S1 S2 \* S3

SKY SUITE

313 sq. ft.  
veranda 163 sq. ft.

- King-sized Cashmere Collection bed
- Veranda with lounge seating
- Mini-fridge

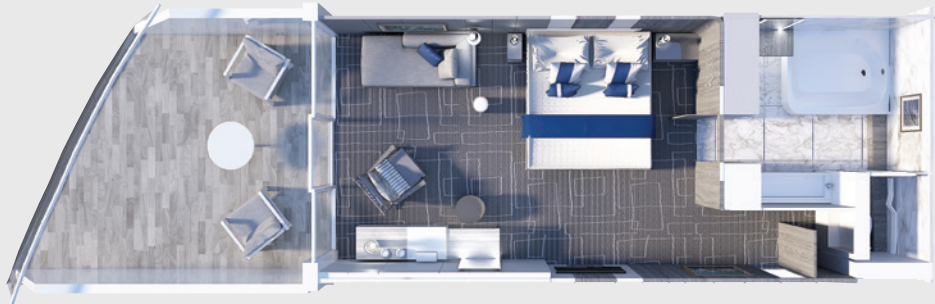

**CONNECTING STATEROOMS:** If you’re traveling with your family and/or friends, you should consider our convenient adjoining staterooms.

All images of Celebrity Edge are artistic renderings based on current development concepts, which are subject to change without notice. Furniture configuration shown may vary in staterooms with third- and fourth-guest capacity. All measurements are approximate.

\* ♿ Some suites and staterooms are accessible for wheelchair users and other guests with disabilities. They include roll-in showers, grab bars, and other accessible features. Please see the specific ship deck plans for the locations of all wheelchair accessible suites. For more details, visit [celebrity.com/accessiblestaterooms](https://celebrity.com/accessiblestaterooms).



CELEBRITY EDGE<sup>SM</sup> STATEROOMS

A1 \* A2

AQUACLASS<sup>®</sup> STATEROOM  
WITH INFINITE VERANDA  
202 sq. ft.  
veranda 42 sq. ft.



C1 C2 \* C3

CONCIERGE CLASS STATEROOM  
WITH INFINITE VERANDA  
202 sq. ft.  
veranda 42 sq. ft.

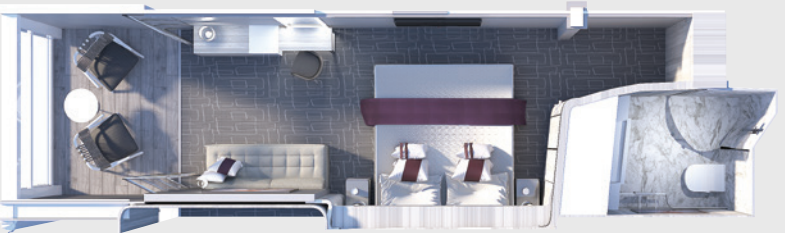

E1 \* E2 E3 E4

EDGE STATEROOM WITH  
INFINITE VERANDA<sup>SM</sup>  
202 sq. ft.  
veranda 42 sq. ft.



ES

EDGE SINGLE STATEROOM WITH  
INFINITE VERANDA<sup>SM</sup>  
131 sq. ft.  
veranda 45 sq. ft.



SV SUNSET VERANDA LOCATED AFT OF SHIP.

SUNSET VERANDA STATEROOM  
228 sq. ft.  
veranda 89 sq. ft.



1A 1B

DELUXE OCEAN VIEW STATEROOM  
WITH VERANDA  
202 sq. ft.  
veranda 40 sq. ft.



P0

PANORAMIC OCEAN VIEW STATEROOM  
212 sq. ft.

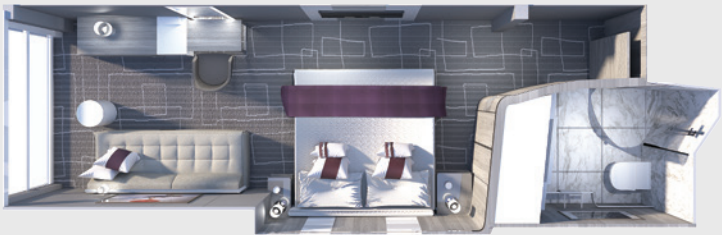

6 \*

DELUXE OCEAN VIEW STATEROOM  
242 sq. ft.



7 8

OCEAN VIEW STATEROOM  
200 sq. ft.



9 \* 10 11

DELUXE INSIDE STATEROOM  
202 sq. ft.

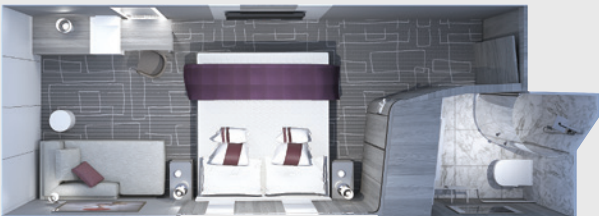

12

INSIDE STATEROOM  
181 sq. ft.



CF

CELEBRITY FAMILY SUITE  
Combination of Celebrity Suite and Concierge Class  
Available seasonally  
602 sq. ft.  
veranda 142 sq. ft.

SF

SKY FAMILY SUITE  
Combination of Sky Suite and Sunset Veranda  
Available seasonally  
541 sq. ft.  
veranda 242 sq. ft.



CELEBRITY REFLECTION® DECK PLANS



CELEBRITY SOLSTICE® CLASS

- CELEBRITY ECLIPSE®
- CELEBRITY EQUINOX<sup>SM</sup>
- CELEBRITY SILHOUETTE®
- CELEBRITY SOLSTICE
- CELEBRITY REFLECTION

Celebrity's Solstice Class ships take stylish cruising and impeccable service to new heights. In fact, Celebrity Reflection was recently voted *"Best Premium Cruise Ship"* at the 2018 Trevvy Awards. You'll bask in The Lawn Club, a country club-like venue featuring a half-acre of real, lush grass, perfect for afternoons of lawn games, picnics, or outdoor grilling at The Lawn Club Grill. Enjoy a quiet retreat or a relaxed gathering with friends at The Alcoves—eight cabanas with amazing ocean views. Experience a cinematic night under the stars with A Taste of Film at the Rooftop Terrace. Your vacation time is precious, and your time aboard one of our award-winning Solstice Class ships will absolutely make the most of it.

**SMOKING POLICY**  
For all Celebrity ships, smoking is not permitted in any dining venue, casino, theater, hallway, elevator, or corridor, nor inside any stateroom or on any stateroom veranda, resulting in a cleaner, fresher, and healthier environment. Cigarette, cigar, and pipe smoking (this includes all smoking-like products, such as electronic cigarettes) is only permitted in designated outdoor areas.

For the most up-to-date deck plans, visit [celebrity.com](http://celebrity.com).

Top clockwise: Celebrity Reflection; Luncheon at The Porch; Relaxing in The Alcoves.

Staterooms with an upper bed and sofa bed accommodate a maximum of four guests.  
Accessible staterooms with a sofa bed accommodate a maximum of three guests.  
Accessible suites with a sofa bed accommodate a maximum of four guests.  
[Staterooms 1547, 1549, 1552, and 1554 have partially obstructed views.](#)  
Staterooms 2190, 2192, 2194, and 2196 have roll-in showers, no bathtubs.

Deck plans are not drawn to scale. Deck numbers reflect upper guest levels.  
For an interactive deck plan experience and the most up-to-date deck plans, visit [celebrity.com](http://celebrity.com).

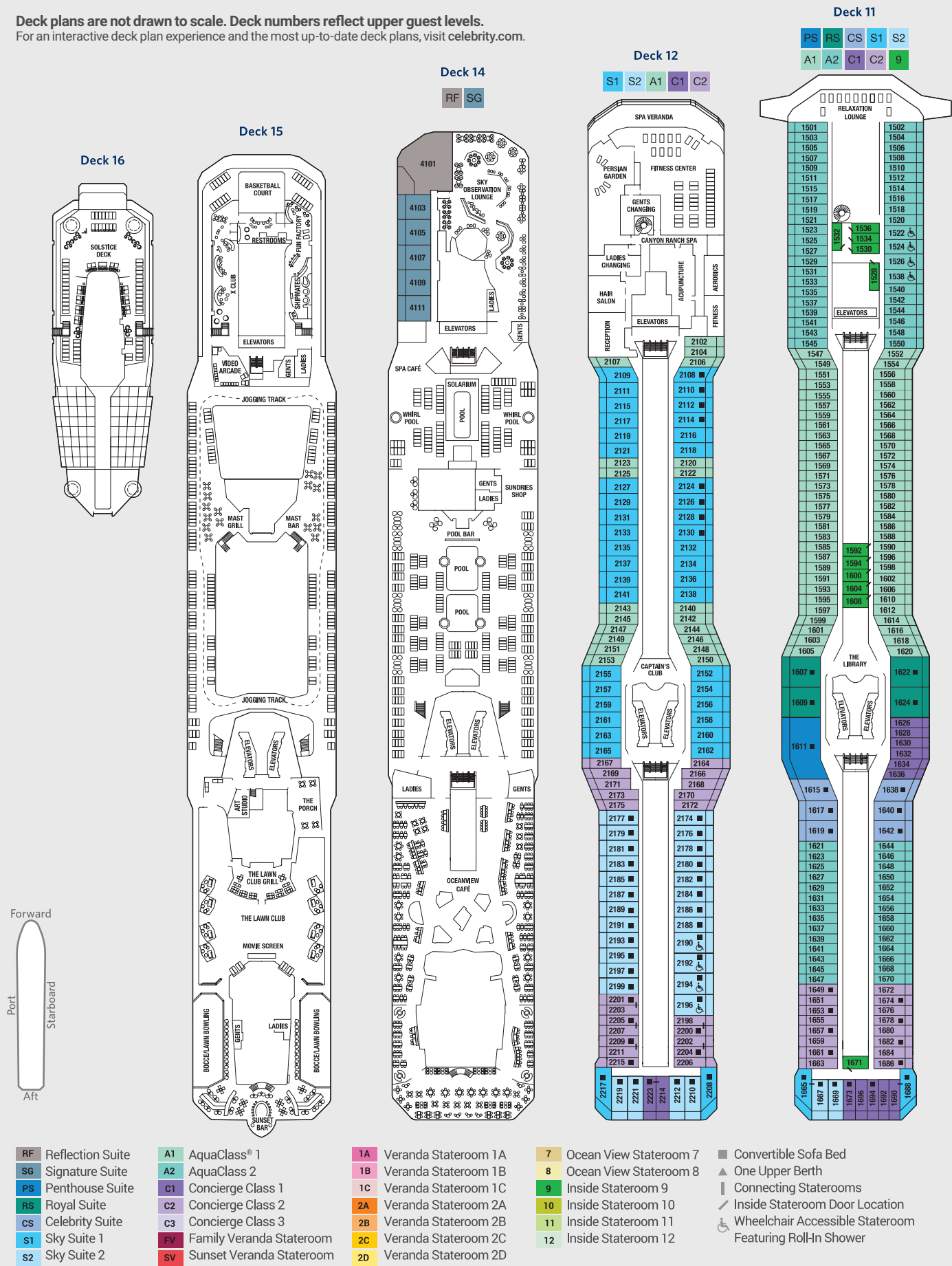



# CELEBRITY REFLECTION® DECK PLANS

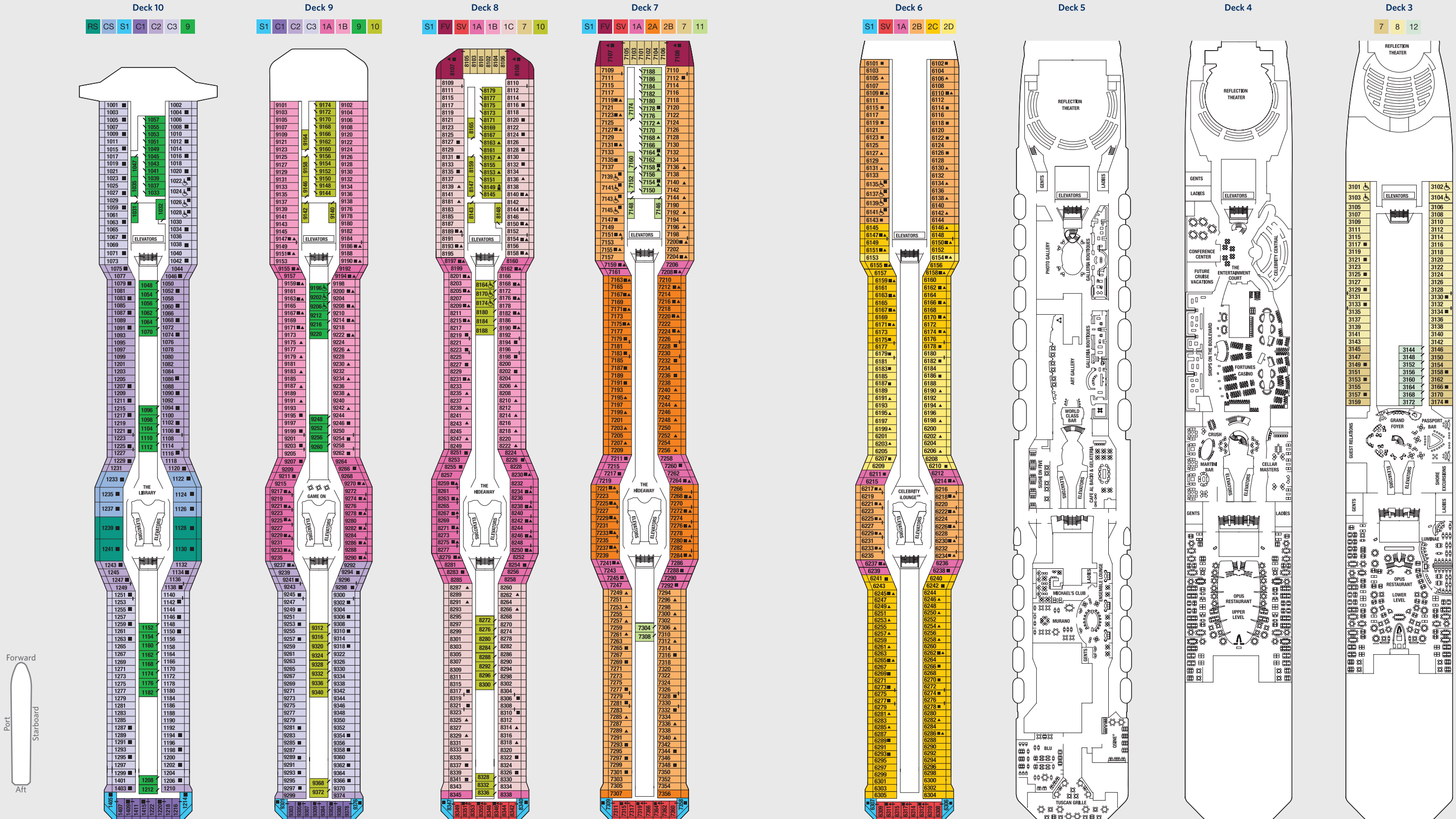

Staterooms with an upper bed and sofa bed accommodate a maximum of four guests.  
Accessible staterooms with a sofa bed accommodate a maximum of three guests.  
Staterooms 1001 and 1002 have partially obstructed veranda views.  
2C Veranda Staterooms have partially obstructed veranda views. 2D Veranda Staterooms have obstructed veranda views.

**Deck plans are not drawn to scale. Deck numbers reflect upper guest levels.**  
For an interactive deck plan experience visit [celebrity.com](http://celebrity.com).

**For the most up-to-date deck plans, visit [celebrity.com](http://celebrity.com).**

- |           |                  |           |                          |           |                      |           |                        |  |                                 |
|-----------|------------------|-----------|--------------------------|-----------|----------------------|-----------|------------------------|--|---------------------------------|
| <b>RF</b> | Reflection Suite | <b>A1</b> | AquaClass <sup>®</sup> 1 | <b>1A</b> | Veranda Stateroom 1A | <b>7</b>  | Ocean View Stateroom 7 |  | Convertible Sofa Bed            |
| <b>SG</b> | Signature Suite  | <b>A2</b> | AquaClass 2              | <b>1B</b> | Veranda Stateroom 1B | <b>8</b>  | Ocean View Stateroom 8 |  | One Upper Berth                 |
| <b>PS</b> | Penthouse Suite  | <b>C1</b> | Concierge Class 1        | <b>1C</b> | Veranda Stateroom 1C | <b>9</b>  | Inside Stateroom 9     |  | Connecting Staterooms           |
| <b>RS</b> | Royal Suite      | <b>C2</b> | Concierge Class 2        | <b>2A</b> | Veranda Stateroom 2A | <b>10</b> | Inside Stateroom 10    |  | Inside Stateroom Door Location  |
| <b>CS</b> | Celebrity Suite  | <b>C3</b> | Concierge Class 3        | <b>2B</b> | Veranda Stateroom 2B | <b>11</b> | Inside Stateroom 11    |  | Wheelchair Accessible Stateroom |
| <b>S1</b> | Sky Suite 1      | <b>FV</b> | Family Veranda Stateroom | <b>2C</b> | Veranda Stateroom 2C | <b>12</b> | Inside Stateroom 12    |  | Featuring Roll-In Shower        |
| <b>S2</b> | Sky Suite 2      | <b>SV</b> | Sunset Veranda Stateroom | <b>2D</b> | Veranda Stateroom 2D |           |                        |  |                                 |



CELEBRITY REFLECTION® SUITES



**REFLECTION SUITE** RF  
1,636 sq. ft.  
veranda 193 sq. ft.  
ON CELEBRITY REFLECTION ONLY.

- Higher ceilings than our standard suites by 36.6%
- Panoramic corner location, with floor-to-ceiling sliding glass veranda door and window for maximum views
- Seaview bathroom with cantilever shower
- Balcony tubs with rain showers
- King size bed
- Secondary bedroom
- Premium Reverie® Dream Sleep System™ customizable mattress with made for iPad® technology
- Walk-in closet

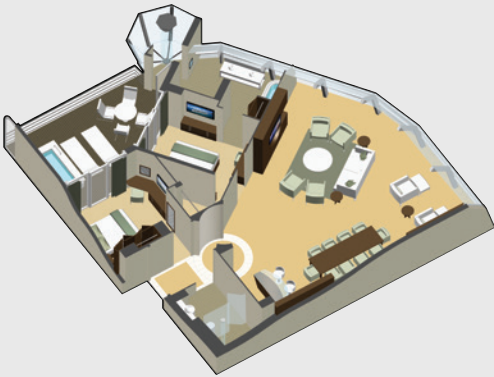

**SIGNATURE SUITE** SG \*  
441 sq. ft.  
veranda 118 sq. ft.  
ON CELEBRITY REFLECTION ONLY.

- Higher ceilings than our standard suites by 22.5%
- Floor-to-ceiling sliding glass veranda door and window for maximum views
- Balcony tub with rain shower
- Premium Reverie Dream Sleep System customizable mattress with made for iPad® technology

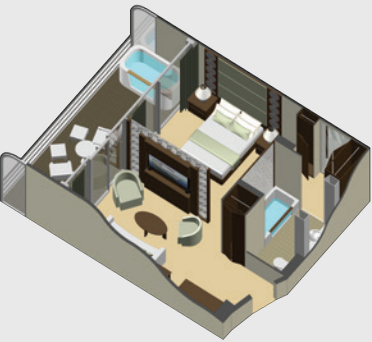

**PENTHOUSE SUITE** PS  
1,291 sq. ft.  
veranda 389 sq. ft.

- Baby grand piano
- Surround sound entertainment system with 52" LCD TV
- Veranda with whirlpool and lounge seating
- King size bed
- Premium Reverie Dream Sleep System customizable mattress with made for iPad® technology
- Walk-in closet
- Marble master bath with whirlpool tub
- Double washbasins
- Powder Room



**CELEBRITY SUITE** CS  
394 sq. ft.  
veranda 105 sq. ft.

- Surround sound entertainment system with 52" LCD TV
- Veranda with lounge seating
- Mini-fridge
- Walk-in closet



**ROYAL SUITE** RS  
590 sq. ft.  
veranda 153 sq. ft.

- Surround sound entertainment system with 52" LCD TV
- Veranda with whirlpool and lounge seating
- Queen size bed
- Premium Reverie Dream Sleep System customizable mattress with made for iPad® technology
- Walk-in closet
- Master bath with whirlpool tub



**SKY SUITE** S1 S2 \*\*  
300 sq. ft.  
veranda 79 sq. ft.

- Veranda with lounge seating
- Mini-fridge



Furniture configuration shown may vary in staterooms with third- and fourth-guest capacity. All measurements are approximate.

\* Double bed does not convert to twin beds..

\*\* Some suites and staterooms are accessible for wheelchair users and other guests with disabilities. They include automatic doors (on Solstice Class only), roll-in showers, grab bars, and other accessible features. Please see the specific ship deck plans for the locations of all wheelchair accessible suites. For more details, visit [celebrity.com/accessiblestaterooms](http://celebrity.com/accessiblestaterooms).



CELEBRITY REFLECTION® STATEROOMS



AQUACLASS STATEROOM  
194 sq. ft.  
veranda 54 sq. ft.

A1 A2 \*  
PREMIUM SHIP LOCATION, STEPS FROM  
THE CANYON RANCH® SPA.



VERANDA STATEROOM  
194 sq. ft.  
veranda 54 sq. ft.

SV SUNSET VERANDA LOCATED AFT OF SHIP.  
1A 1B 1C 2A 2B \* 2C \*\* 2D \*\*\*



CONCIERGE CLASS STATEROOM  
194 sq. ft.  
veranda 54 sq. ft.

C1 C2 C3 \*  
LOCATED IN THE MOST DESIRABLE  
LOCATIONS OF THE SHIP.



OCEAN VIEW STATEROOM  
175 sq. ft.

7 8 \*



FAMILY VERANDA STATEROOM  
574 sq. ft.  
veranda 53 or 105 sq. ft.

FV

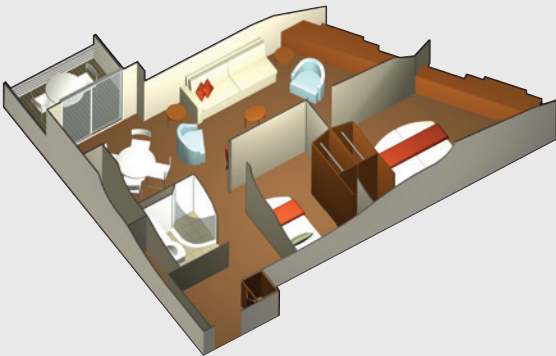

INSIDE STATEROOM  
174 sq. ft.

9 \* 10 \* 11 12



**INTERLOCKING STATEROOMS:**  
If you're traveling with your family and/or friends, you should consider our convenient interlocking and adjoining staterooms.  
Available on Celebrity Solstice Class only, excluding Celebrity Reflection.

Furniture configuration shown may vary in staterooms with third- and fourth-guest capacity. All measurements are approximate.

\*Some suites and staterooms are accessible for wheelchair users and other guests with disabilities. They include roll-in showers, grab bars, and other accessible features. Please see the specific ship deck plans for the locations of all wheelchair accessible suites. For more details, visit [celebrity.com/accessiblestaterooms](http://celebrity.com/accessiblestaterooms).

\*\*Partially obstructed veranda view. \*\*\*Obstructed veranda view.



CELEBRITY MILLENNIUM DECK PLANS



CELEBRITY MILLENNIUM® CLASS

CELEBRITY CONSTELLATION®

CELEBRITY INFINITY®

CELEBRITY MILLENNIUM

CELEBRITY SUMMIT®

Celebrity Millennium will be fresh off her multi-million-dollar makeover when she visits Alaska in 2019. On board, the newly designed staterooms and public spaces will make the perfect complement to Alaska’s rugged, natural beauty. Not to be outdone, Celebrity Summit will debut her new look in 2019, followed closely by Celebrity Infinity and Celebrity Constellation in 2020.

We introduced the concept of specialty dining to the industry with our Millennium Class and have continued to evolve our award-winning culinary offerings ever since. Each Millennium Class ship boasts unmatched dining with the same distinctive, tantalizing dining options found across our fleet like Sushi on Five, Tuscan Grille, and Qsine.

**SMOKING POLICY**

For all Celebrity ships, smoking is not permitted in any dining venue, casino, theater, hallway, elevator, or corridor, nor inside any stateroom or on any stateroom veranda, resulting in a cleaner, fresher, and healthier environment. Cigarette, cigar, and pipe smoking (this includes all smoking-like products, such as electronic cigarettes) is only permitted in designated outdoor areas.

For the most up-to-date deck plans, visit [celebrity.com](http://celebrity.com). Top clockwise: Celebrity Millennium; Tuscan Grille; Rooftop Terrace.

Staterooms 9004, 9005, 9040, 9042, 9045, and 9047 have partially obstructed views.  
Staterooms 9094 and 9100 have smaller verandas that are semi-private.  
Staterooms 9117, 9121, and 9123 have roll-in showers, no bathtubs.

Deck plans are not drawn to scale. Deck numbers reflect upper guest levels.  
For an interactive deck plan experience and the most up-to-date deck plans, visit [celebrity.com](http://celebrity.com).

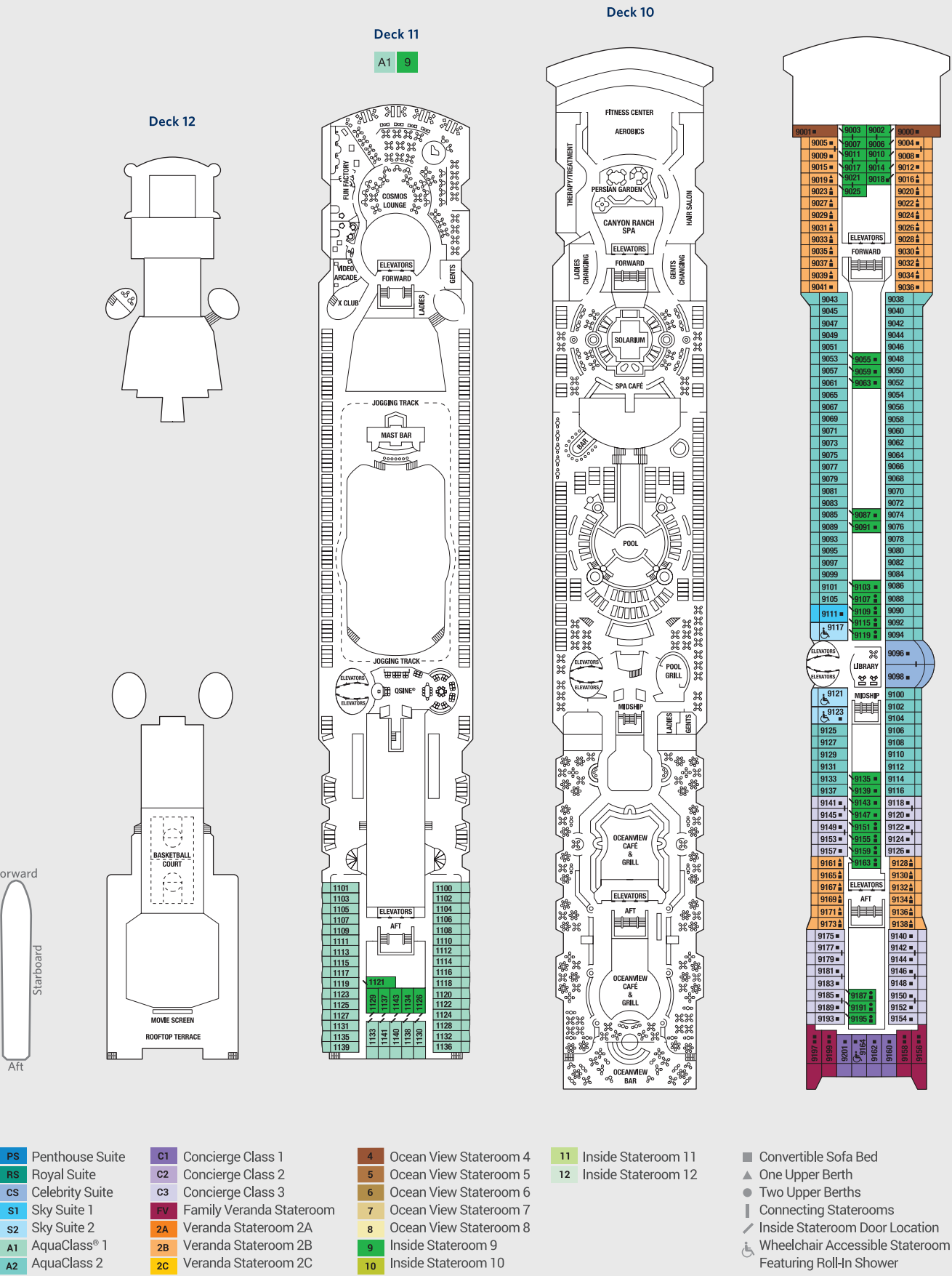



CELEBRITY MILLENNIUM® DECK PLANS

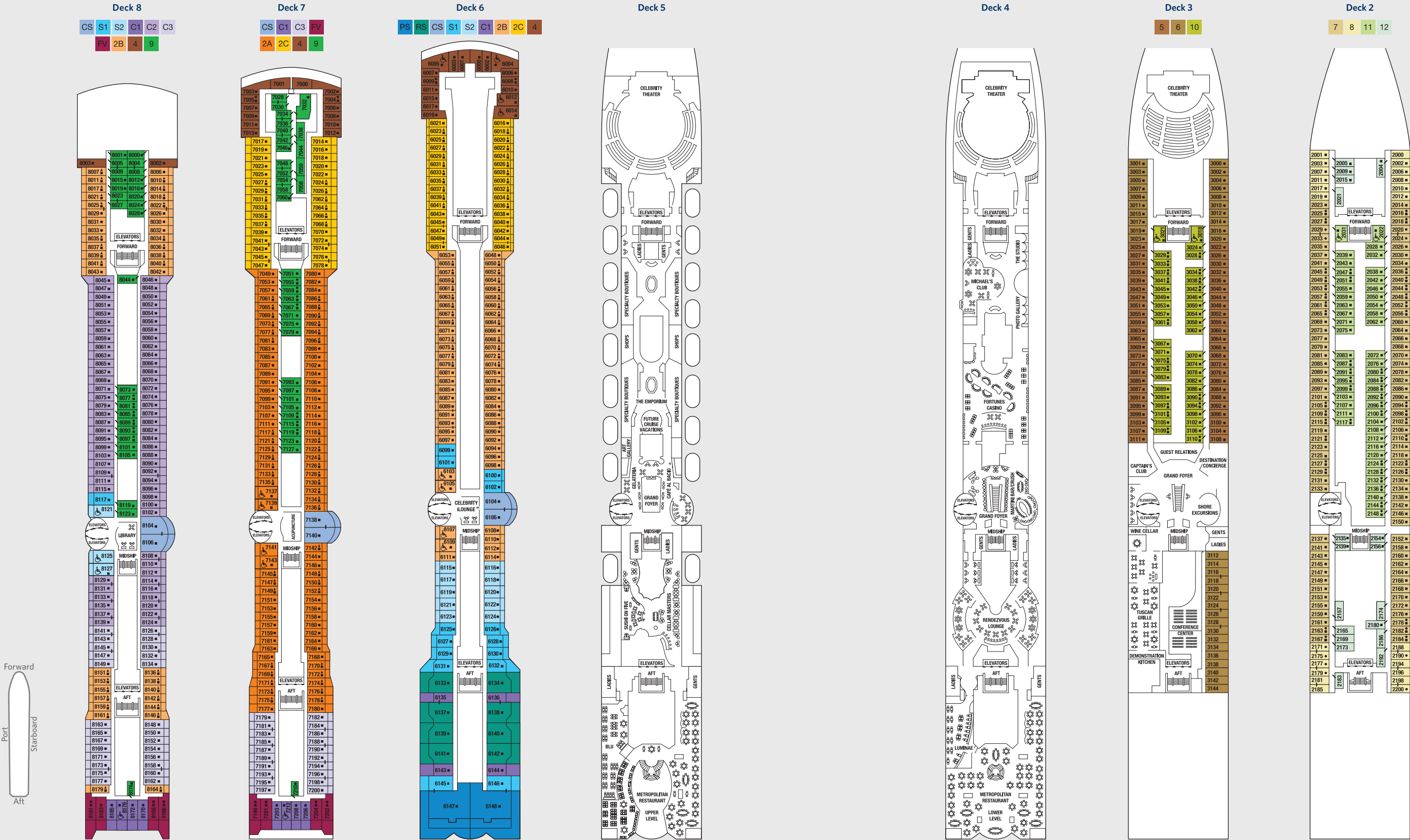

Staterooms 6016, 6018, 6020, 6021, 6023, 6025, 7014, 7016, 7017, 7018, 7019, 7021, 8006, 8007, 8047, 8048, 8049, and 8050 have partially obstructed views. Staterooms 6102, 6108, 7136, 7142, 8102, and 8108 have smaller verandas that are semi-private. Suites 6145 and 6146 feature standard glass doors to veranda. Staterooms 8121, 8125, and 8127 have roll-in showers, no bathtubs. Medical Facility is located midship on Deck 1 (not shown).

Deck plans are not drawn to scale. Deck numbers reflect upper guest levels. For an interactive deck plan experience visit [celebrity.com](http://celebrity.com).

For the most up-to-date deck plans, visit [celebrity.com](http://celebrity.com).

- PS

Royal Suite
- CS

Celebrity Suite
- S1

Sky Suite 1
- S2

Sky Suite 2
- A1

AquaClass® 1
- A2

AquaClass 2
- C1

Concierge Class 1
- C2

Concierge Class 2
- C3

Concierge Class 3
- FV

Family Veranda Stateroom
- 2A

Veranda Stateroom 2A
- 2B

Veranda Stateroom 2B
- 2C

Veranda Stateroom 2C
- 4

Ocean View Stateroom 4
- 5

Ocean View Stateroom 5
- 6

Ocean View Stateroom 6
- 7

Ocean View Stateroom 7
- 8

Ocean View Stateroom 8
- 9

Inside Stateroom 9
- 10

Inside Stateroom 10
- 11

Inside Stateroom 11
- 12

Inside Stateroom 12
- Convertible Sofa Bed
- One Upper Berth
- Two Upper Berths
- Connecting Staterooms
- Inside Stateroom Door Location
- Wheelchair Accessible Stateroom
- Featuring Roll-In Shower



CELEBRITY MILLENNIUM® SUITES



**PENTHOUSE SUITE** **PS**  
1,432 sq. ft.  
veranda 1,098 sq. ft.

- Baby grand piano
- Butler's Pantry
- Veranda with whirlpool and lounge seating
- King size bed
- Marble master bath with whirlpool tub
- Powder room



**SKY SUITE** **S1 S2 \***  
251 sq. ft.  
veranda 57 sq. ft.

- Veranda with lounge seating



**ROYAL SUITE** **RS**  
538 sq. ft.  
veranda 195 sq. ft.

- Separate living room with dining and sitting area
- Walk-in closet
- Veranda with whirlpool tub
- Tub with whirlpool jets



**CELEBRITY SUITE** **CS**  
467 sq. ft.  
veranda 85 sq. ft.

- Walk-in closet with vanity table
- Tub with whirlpool jets
- Glass enclosed sitting area



Furniture configuration shown may vary in staterooms with third- and fourth-guest capacity. All measurements are approximate.

\* Some suites and staterooms are accessible for wheelchair users and other guests with disabilities. They include automatic doors (on Solstice Class only), roll-in showers, grab bars, and other accessible features. Please see the specific ship deck plans for the locations of all wheelchair accessible suites. For more details, visit [celebrity.com/accessiblestaterooms](http://celebrity.com/accessiblestaterooms).



CELEBRITY MILLENNIUM® STATEROOMS



AQUACLASS STATEROOM    A1   A2  
194 sq. ft.  
veranda 54 sq. ft.



VERANDA STATEROOM    2A \*   2B \*   2C  
170 sq. ft.  
veranda 38 sq. ft.

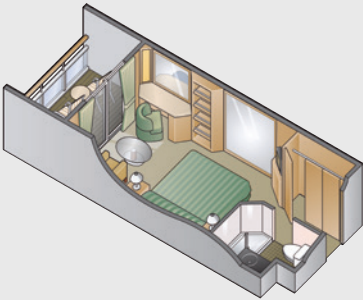

CONCIERGE CLASS STATEROOM    C1 \*   C2   C3  
204 sq. ft.  
veranda 42 sq. ft.  
LOCATED IN THE MOST DESIRABLE  
LOCATIONS OF THE SHIP.

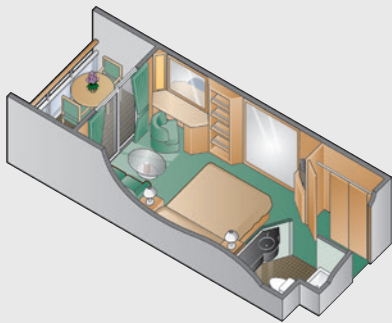

OCEAN VIEW STATEROOM    4   5 \*   6   7   8  
170 sq. ft.



FAMILY VERANDA STATEROOM    FV  
270 sq. ft.  
veranda 112 or 191 sq. ft.

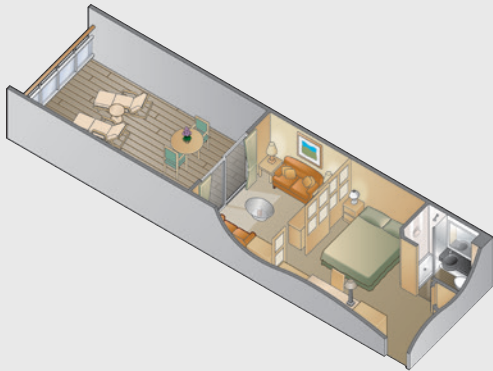

INSIDE STATEROOM    9 \*   10 \*   11 \*   12  
170sq. ft.



Furniture configuration shown may vary in staterooms with third- and fourth-guest capacity. All measurements are approximate.

\* Some suites and staterooms are accessible for wheelchair users and other guests with disabilities. They include roll-in showers, grab bars, and other accessible features. Please see the specific ship deck plans for the locations of all wheelchair accessible suites. For more details, visit [celebrity.com/accessiblestaterooms](http://celebrity.com/accessiblestaterooms).



# EVOLUTION MEETS REVOLUTION.



## THE GALAPAGOS FLEET

**NEW** CELEBRITY FLORA<sup>SM</sup>

CELEBRITY XPEDITION<sup>®</sup>

*Available through May 2019*

CELEBRITY XPERIENCE<sup>®</sup>

CELEBRITY XPLOATION<sup>®</sup>



## THE PERFECT SYMMETRY OF SHIP AND SHORE.

Allow us to introduce you to our new ship, Celebrity Flora. Everything about it signals a revolutionary approach to immersing yourself in your destination. It's the first ship of its kind to be designed and built specifically with the Galapagos in mind. Every stateroom is a luxurious suite featuring our innovative outward-facing design. So the world outside is always the center of attention. It is eco-friendly to preserve this precious environment and uses natural materials inspired by the islands. The entire ship is a complement to your adventure, merging seamlessly with Mother Nature and creating an unforgettable connection between you, the ocean, and the historic islands.

Explore our ships at [celebrity.com/galapagos](http://celebrity.com/galapagos).  
Call us at 1-888-751-9303, or contact your travel agent.

## DESIGNED FOR THE MODERN EXPLORER.

Our Galapagos adventures are blissfully all-inclusive, free of worry and planned with Celebrity luxury down to the last detail. We've taken care of everything from pre- and post-cruise stays, flights, transfers, meals, beverages, shore excursions, and more. All you need to do is choose your ship and take it all in.





CELEBRITY FLORA<sup>SM</sup> DECK PLANS & SUITES

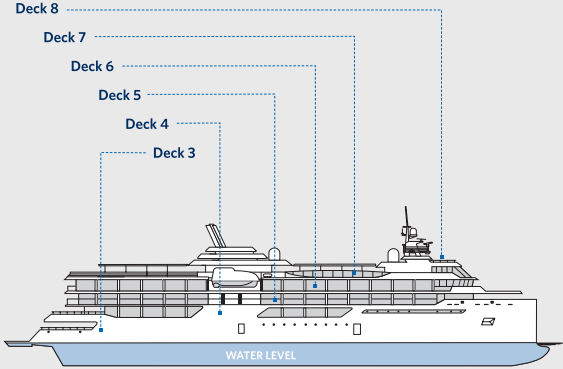

Deck 8

Deck 7

Deck 6

Deck 5

Deck 4

Deck 3

PS SU SP SK

PS RS S1

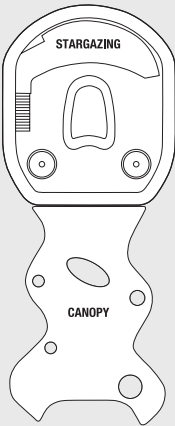

Forward

Port  
Starboard  
Aft

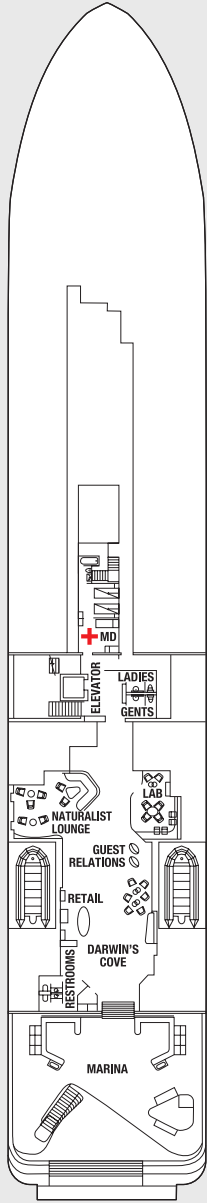
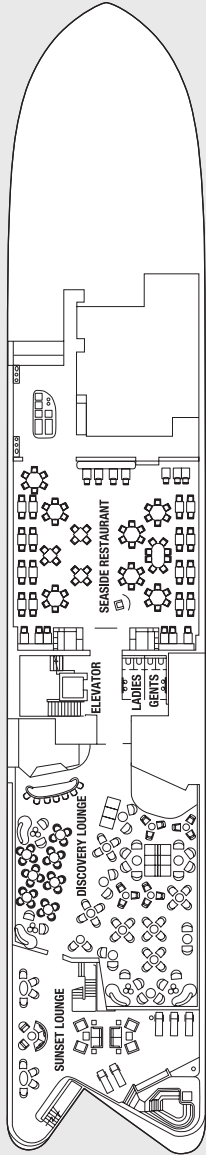
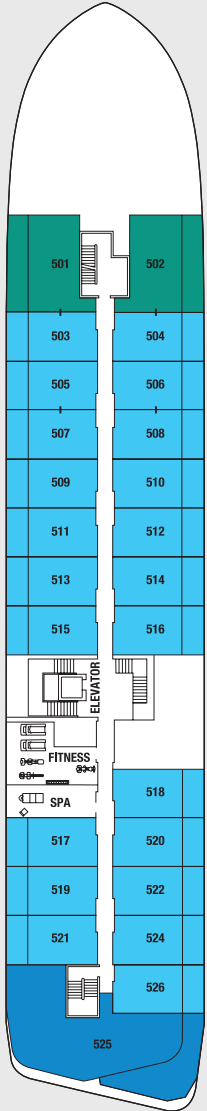
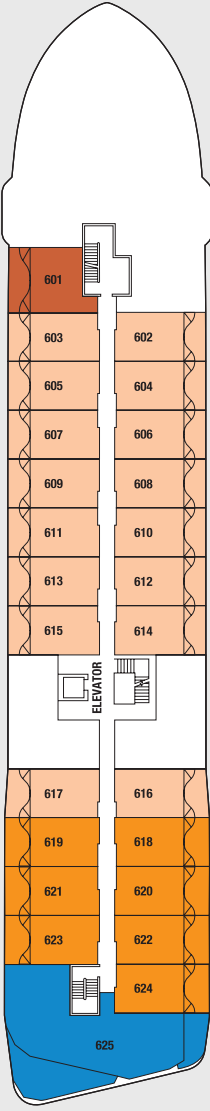
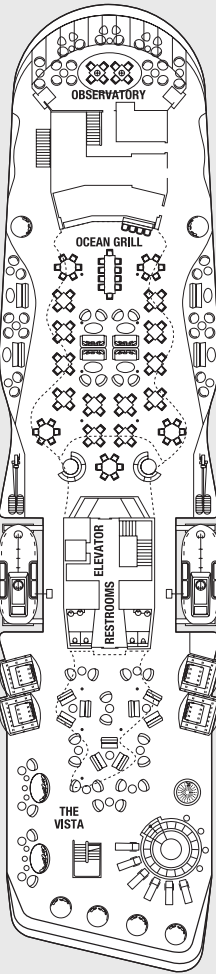

- PS Penthouse Suite
- RS Royal Suite
- SU Ultimate Sky Suite with Infinite Veranda
- SP Premium Sky Suite with Infinite Veranda
- SK Sky Suite with Infinite Veranda
- S1 Sky Suite with Veranda

Deck plans are not drawn to scale. Deck numbers reflect upper guest levels.  
For the most up-to-date suites and staterooms, visit [celebrity.com](http://celebrity.com)



**PS** PENTHOUSE SUITE  
Up to 1,288 total sq. ft.

- The largest, most luxurious suites sailing the Galapagos Islands
- Outward-facing design
- King-sized bed
- Additional half bathroom
- Wraparound floor-to-ceiling windows
- Spa tub with floor-to-ceiling window
- Separate shower
- Spacious private veranda



**SU** ULTIMATE SKY SUITE WITH INFINITE VERANDA  
365 total sq. ft.

- Infinite Veranda<sup>SM</sup>
- Outward-facing design
- King-sized bed
- Outward facing spa tub/shower



**SK** SKY SUITE WITH INFINITE VERANDA  
325 total sq. ft.

- Infinite Veranda<sup>SM</sup>
- Outward-facing design
- King-sized bed
- Double faucet vanity with stone countertop



**RS** ROYAL SUITE  
559 total sq. ft.

- Separate living area
- Outward-facing design
- King-sized bed
- Spa tub with floor-to-ceiling window
- Separate shower
- Spacious private veranda



**SP** PREMIUM SKY SUITE WITH INFINITE VERANDA  
337 total sq. ft.

- Infinite Veranda<sup>SM</sup>
- Outward-facing design
- King-sized bed
- Outward facing spa tub/shower



**S1** SKY SUITE WITH VERANDA  
330 total sq. ft.

- Spacious Veranda
- Outward facing design
- King-sized bed
- Double faucet vanity with stone countertop

All images of Celebrity Flora are artistic renderings based on current development concepts, which are subject to change without notice.  
Celebrity Flora is all double occupancy only. All measurements are approximate.



CELEBRITY XPEDITION® DECK PLANS



When you set foot aboard our state-of-the-art Celebrity Xpedition in the Galapagos Islands, be prepared for an experience like no other. Filled with indulgences, including room service, in-suite dining, massage services, complimentary plush bathrobes, a fitness room, nightly lectures by certified naturalists from the Galapagos National Park (who are on board during your entire vacation), and live music in the Discovery Lounge, you'll experience the Galapagos Islands in style.

**SMOKING POLICY**  
For all Celebrity ships, smoking is not permitted in any dining venue, casino, theater, hallway, elevator, or corridor, nor inside any stateroom or on any stateroom veranda, resulting in a cleaner, fresher, and healthier environment. Cigarette, cigar, and pipe smoking (this includes all smoking-like products, such as electronic cigarettes) is only permitted in designated outdoor areas.

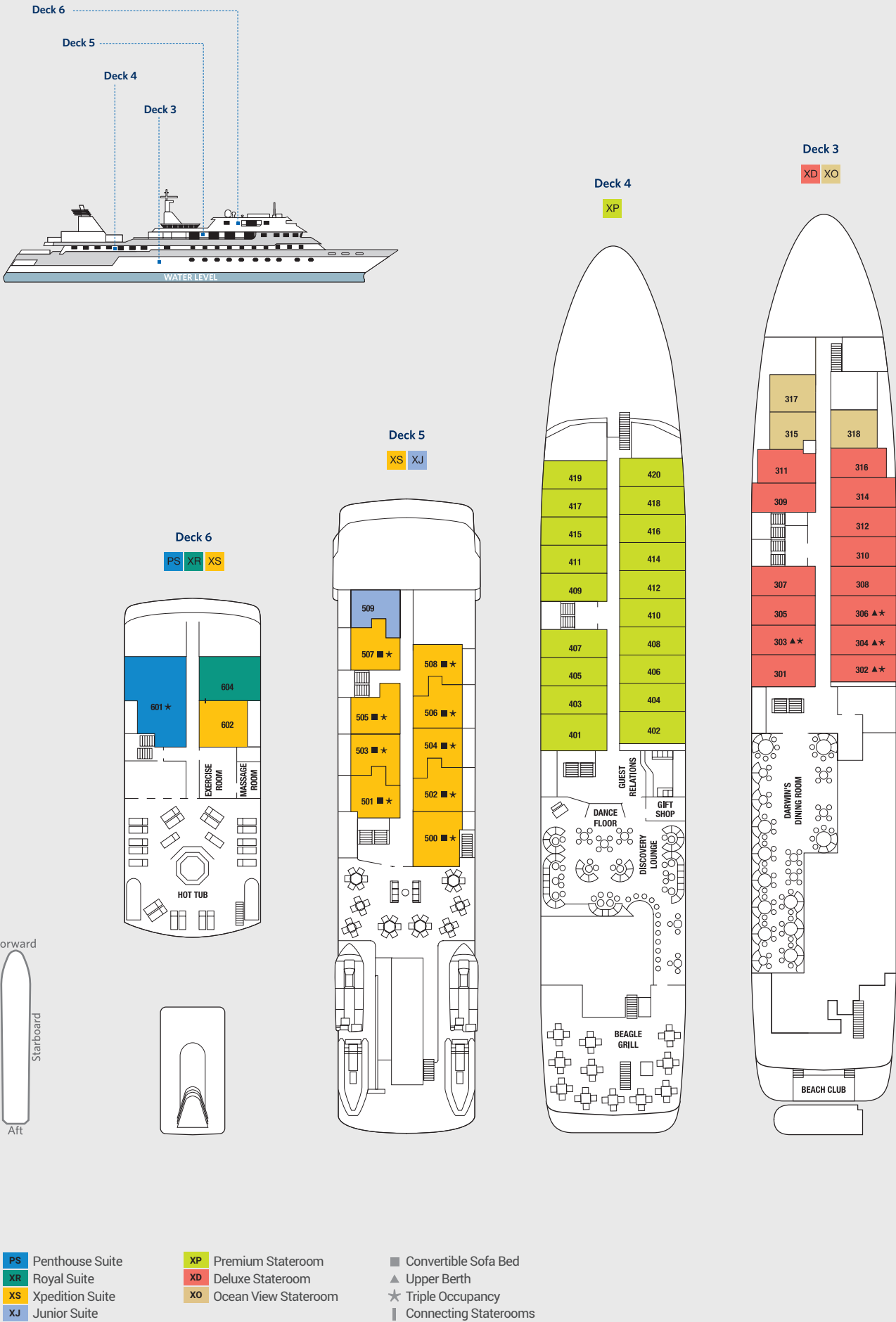



CELEBRITY XPEDITION® STATEROOMS & SUITES



PENTHOUSE SUITE PS

460 sq. ft.  
living room veranda 195 sq. ft.  
bedroom veranda 40 sq. ft.  
room 601

- Spacious living room with sofa bed
- Floor to ceiling sliding doors with a front veranda patio with Jacuzzi
- Separate bedroom with two convertible lower beds
- Private veranda in bedroom
- Two private bathrooms with shower

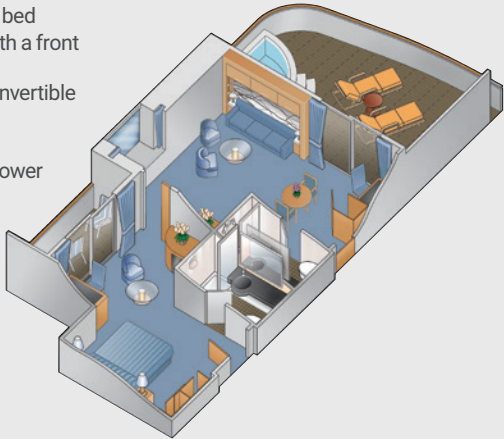

JUNIOR SUITE XJ

175 sq. ft.  
veranda 45 sq. ft.  
room 509

- Double bed (cannot be separated or moved)
- Floor-to-ceiling sliding glass doors with veranda

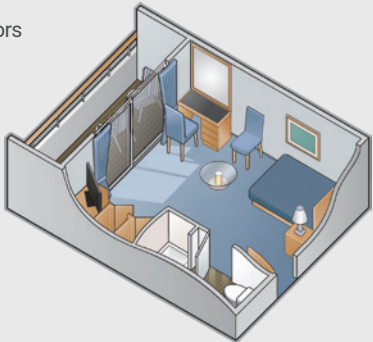

ROYAL SUITE XR

250 sq. ft.  
veranda 195 sq. ft.  
room 604

- Two convertible lower beds
- Floor-to-ceiling sliding glass doors with a front veranda patio

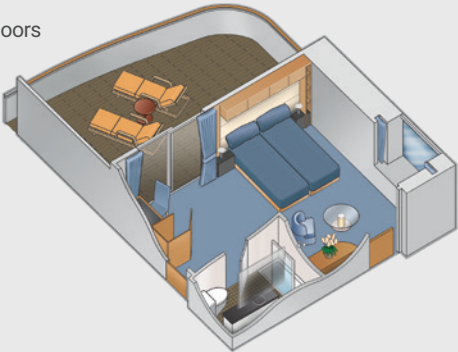

PREMIUM STATEROOM XP

160 sq. ft.  
rooms 401-420

- Two convertible lower beds (beds in 401 cannot be separated or moved)
- Ocean view with picture window
- Sitting area

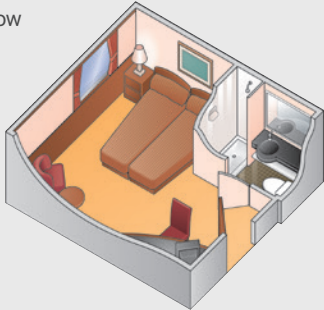

DELUXE STATEROOM XD

160 sq. ft.  
rooms 301-314, 316

- Two convertible lower beds (beds in 301 cannot be separated or moved)
- Ocean view with picture window
- Sitting area

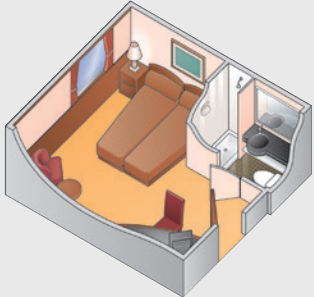

XPEDITION SUITE XS

205 sq. ft.  
veranda 50 sq. ft.  
rooms 500-508, 602

- Two convertible lower beds
- Floor-to-ceiling sliding glass doors with veranda
- Sitting area with convertible full size sofa bed (except 602)

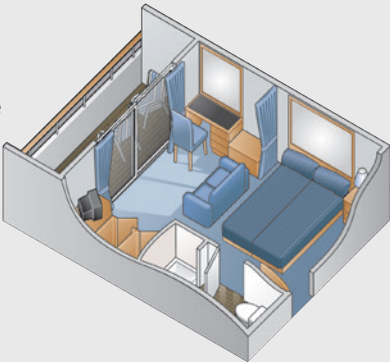

OCEAN VIEW STATEROOM XO

145 sq. ft.  
rooms 315, 317, 318

- Two convertible lower beds
- Ocean view with picture window
- Sitting area





CELEBRITY XPERIENCE® DECK PLANS & STATEROOMS

**XE** ELITE OCEAN VIEW  
200 sq. ft.  
rooms 400-403

- Two lower beds, convertible to king
- Ocean view with picture window
- Desk



**XP** PREMIUM OCEAN VIEW  
175 sq. ft.  
rooms 404-411

- Two lower beds, convertible to king
- Ocean view with picture window
- Desk



**XD** DELUXE OCEAN VIEW  
160 sq. ft.  
rooms 202-212, 215

- Two lower beds, convertible to king
- Ocean view with porthole windows
- Desk

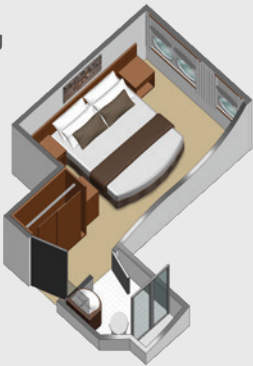

Sun Deck

Boat Deck  
**XP** **XE**

Weather Deck

Main Deck  
**XD**

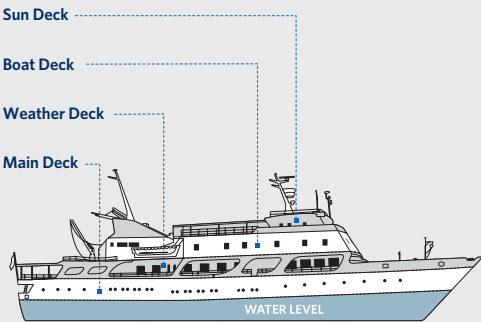

**XJ** JUNIOR SUITE  
180 sq. ft.  
veranda 45 sq. ft.  
rooms 200-203

- Two lower beds, convertible to king
- Large picture window and door
- Desk



**XE** ELITE OCEAN VIEW  
190 sq. ft.  
rooms 300-303

- Two lower beds, convertible to king
- Ocean view with large picture window
- Desk

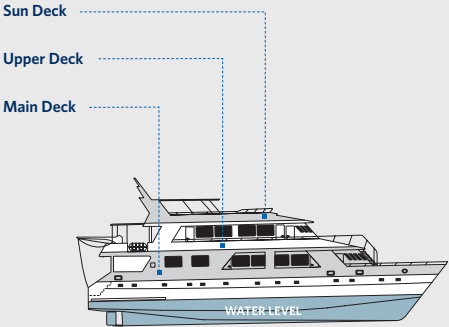

Sun Deck

Upper Deck  
**XE**

Main Deck  
**XJ**

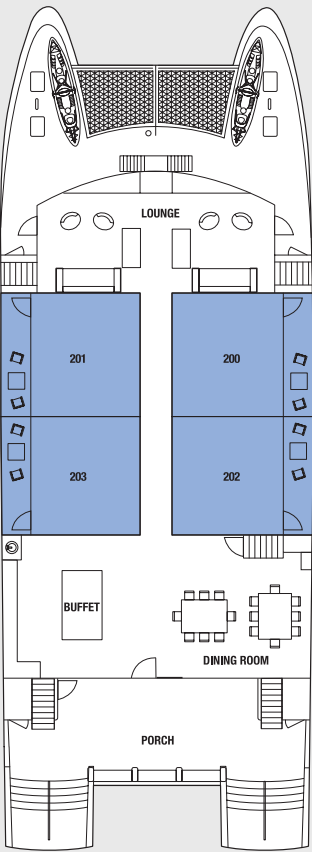
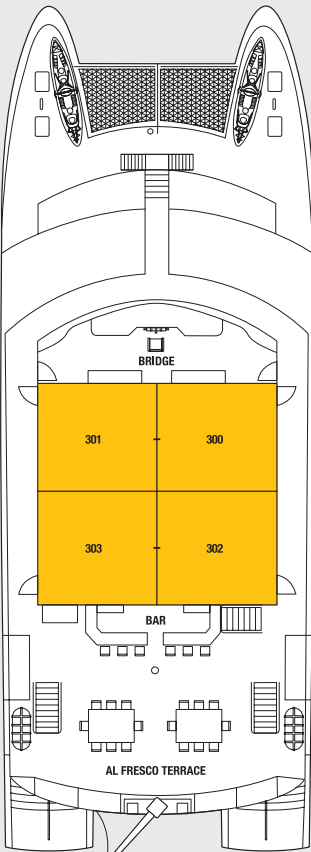
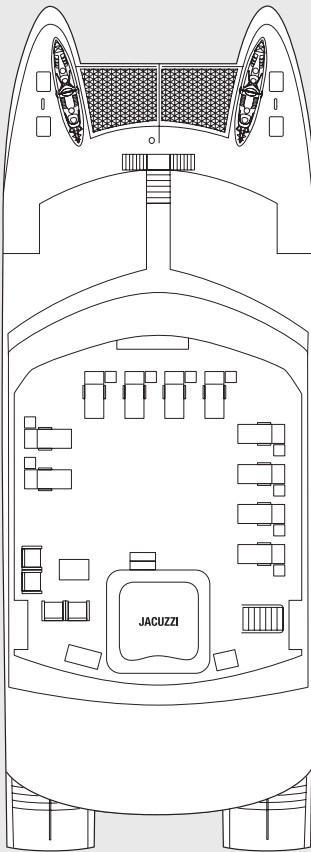
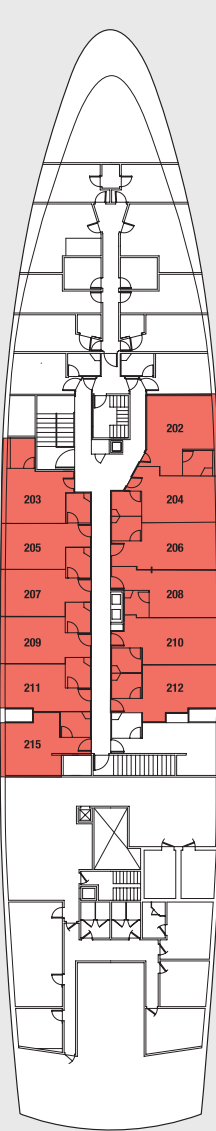
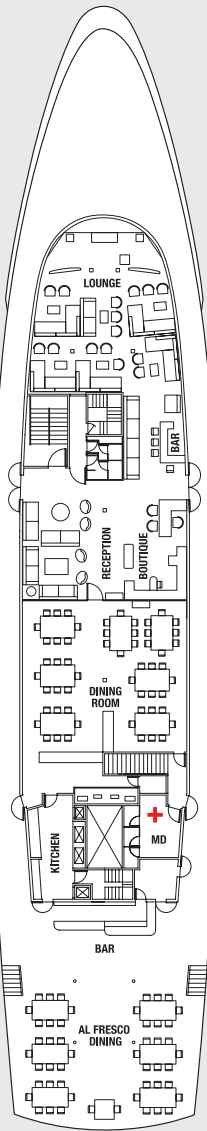
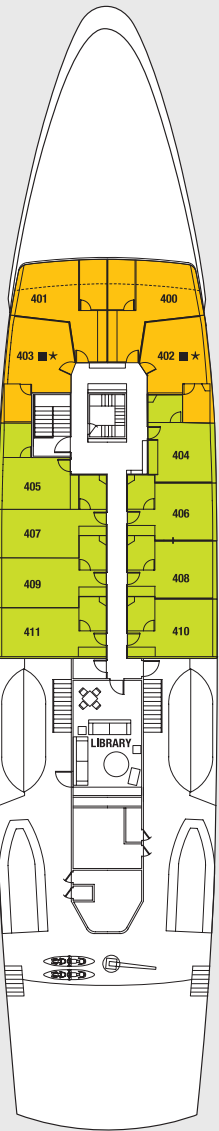
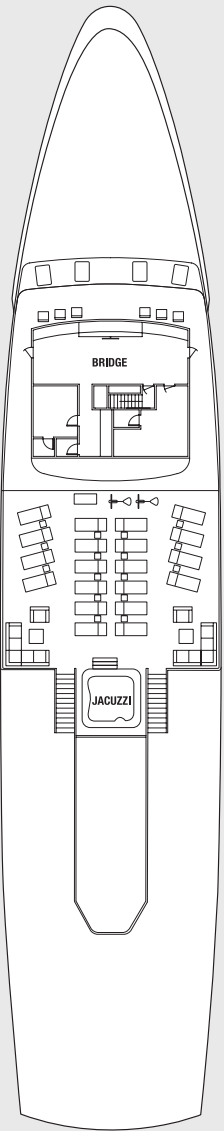

- XE** Elite Ocean View Stateroom
- XD** Deluxe Ocean View Stateroom
- XP** Premium Ocean View Stateroom
- Convertible Sofa Bed
- Connecting Staterooms
- ★ Triple Occupancy

- XJ** Junior Suite
- XE** Elite Ocean View Stateroom
- Connecting Staterooms

For the most up-to-date suites and staterooms, visit [celebrity.com](https://celebrity.com)

Deck plans are not drawn to scale. Deck numbers reflect upper guest levels.  
Furniture configuration shown may vary in staterooms with third-guest capacity. All measurements are approximate.





**COMPLETE VACATIONS—  
FROM THE TARMAC TO THE TOP DECK.**

Flights by Celebrity<sup>SM</sup> is the best way to ensure you get exactly what you want in air travel—the best rates, the flexibility to personalize your flight plans, and the ability to travel carefree knowing we've got your back in case of flight delays or cancellations. Together, Celebrity Cruises<sup>®</sup> and Flights by Celebrity take care of all your vacation needs—from the time you book your cruise to the time you arrive home.

**POINTS. PRICE. PROTECTION.**

- Choose your favorite airline (and flights), and earn all your airline's loyalty program points.
- Get the best value in air travel with Our Lowest Airfare Guarantee.
- Receive 24/7 protection, so if you have flight issues on your way to your cruise, we're here to ensure you get to your ship.

*And, unlike other travel services, you get it all with absolutely **NO BOOKING FEES.***

Learn more at [celebrity.com/flightsbycelebrity](http://celebrity.com/flightsbycelebrity).

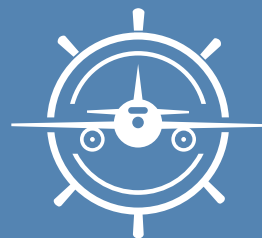

**FLIGHTS** by Celebrity<sup>SM</sup>  
POINTS | PRICE | PROTECTION

# RELAX, WE'VE THOUGHT OF EVERYTHING.



**LET'S PERSONALIZE YOUR EXPERIENCE.**

We're here to help you plan ahead to make your modern luxury vacation the best one ever. Enjoy unlimited beverages throughout your cruise. Share your cruise experiences with friends, family, and your social network. Get a taste of many of the world-class restaurants on board. When you're ready, give us a call and let's do this.

**PRE-BOOK CONVENIENT PACKAGES.**

From amazing shore excursions, to beverage packages, spa treatments, specialty restaurant reservations, internet packages, photo packages, and more, whatever you're craving, we make it easy with one price and zero worries.

**STAY CONNECTED.**

With Celebrity's Xcelerate\*—new cutting-edge, high-speed onboard wireless internet—it's faster and easier to share your modern luxury moments with friends and family, wherever you are at sea.

**CELEBRITY iLOUNGE.**

The first Authorized Apple value added reseller at sea, featuring MacBook Pros<sup>®</sup> and iMacs<sup>®</sup>. Learn useful tips and tricks from our certified Apple experts and even purchase right on board.

**XCELERATE**  
High-speed Internet at Sea



**Let's get started at [celebrity.com](http://celebrity.com).**  
**Call us at 1-800-852-7239, or contact your travel agent.**

Left inset: Worry-free travel with Flights by Celebrity.  
This page: Lunch on The Porch. Right inset: Celebrity iLounge.

Apple, MacBook Pro, iMac, iPad, and the Apple logo are registered trademarks of Apple Inc., registered in the U.S. and other countries.

\* Additional charges apply.



# WELCOME TO THE CLUB.



Earn Club Points based on your stateroom category and number of nights you sail.

STATEROOM CATEGORY	Club Points per Night
Inside/Oceanview	2
Veranda	3
Concierge Class/AquaClass®	5
Sky Suites	8
Edge Villas/Celebrity/Signature/Royal Suites	12
Penthouse/Reflection/Iconic Suites	18



Join today at [celebrity.com/captainsclub](http://celebrity.com/captainsclub).  
Call us at 1-800-852-7239, or contact your travel agent.

**TAKE YOUR CRUISE TO THE NEXT LEVEL.**  
Cruising with Celebrity really does have its benefits. Earn points on every sailing and enjoy discounts, offers, and perks that all add to your modern luxury experience. From priority boarding and complimentary laundry service, to stateroom upgrades and access to exclusive voyages, we want you to be the center of our attention. Simply become a valued member of our loyalty program—Captain’s Club. It offers six levels of recognition, and the higher in membership status, the more benefits\* and greater the rewards.

\* Captain’s Club benefits vary by tier and are subject to change.

## IMPORTANT TRAVEL INFORMATION

The following is important travel information organized alphabetically by topic. For more information and frequently asked questions, please visit [celebrity.com](http://celebrity.com).

### BOOKING AND PAYING FOR YOUR RESERVATION

**BOOKING A CRUISE**  
Travel agencies can provide valuable advice and services to individuals considering a cruise/ Cruisetour. Celebrity encourages you to book your Celebrity cruise/Cruisetour through a travel agent of your choice who understands your individual needs. Any travel agent used by you in connection with making arrangements for your Celebrity cruise/ Cruisetour, air accommodations, or any related travel, lodging and tours is your agent. Celebrity is not responsible for any failure by your travel agent to remit your deposits or payments to Celebrity, and you shall remain liable to Celebrity for any portion of the cruise or related fares that Celebrity did not receive. Similarly, Celebrity is not responsible for any failure by your travel agency to remit a refund from Celebrity to you. Celebrity’s minimum age to sail unaccompanied on sailings originating in North America is 21. The minimum age to sail unaccompanied on sailings from South America, Europe, Asia, Australia and New Zealand is 18. The Company retains the right, on rare occasions, to raise the minimum age to sail unaccompanied on any sailing when local laws require or permit such a modification. This age limit will be waived for: minor children sailing with their parents or guardians in adjacent staterooms; for underage married couples; and for active duty members of the United States or Canadian military. Certain other restrictions may apply, such as proof of marriage or proof of active duty military status.

**DEPOSITS/PAYMENTS AND CANCELLATIONS/ REFUNDS**  
A deposit must be made in order to reserve a stateroom and receive a written confirmation.  
**Minimum Deposit Requirements:**  
Length of Cruise/Cruisetour      Deposit Required\*  
1–5 Nights                              \$100 USD per person  
6–8 Nights                              \$250 USD per person  
9 Nights or longer                    \$450 USD per person  
  
\*Celebrity Edge Iconic Suites, Edge Villas, Penthouse Suites, Royal Suites, Celebrity Suites, and Sky Suites (and Family Suites during Holiday sailings) require double the deposit amounts listed above.

Deposit requirements are the same regardless of the number of stateroom occupants, unless otherwise noted. The minimum deposit amount must be received within up to seven (7) days of booking, varying based on time prior to departure. Final payment of the balance must be received at Celebrity’s offices at least 75 days (4 nights or less including Holiday sailings) and 90 days (5 nights or more including Holiday sailings) prior to sailing for sailings 6 nights or more. Galapagos sailings require final payment 120 days prior to the sailing date for Celebrity Flora<sup>SM</sup>, Celebrity Xpedition®, and Celebrity Xperience® and 180 days for Celebrity Xploration®. (The payment schedule for groups is different from that for individuals. Please consult your travel agent for details.) If you booked your cruise through your travel agency, you may pay us directly via credit card or provide payment to your travel agent. Travel agents: Make checks payable to Celebrity Cruises® Inc., P.O. Box 025511, Miami, FL 33102-5511.

For express mail or courier deliveries, send to Celebrity Cruises Inc., 1050 Caribbean Way, Miami, FL 33132, Attn: Cash Processing Department. If you booked your cruise directly with Celebrity, you may pay us via credit card, money order or personal check. Celebrity accepts Visa®, MasterCard®, American Express®, Optima®, Diners Club International® and Discover® cards for individual bookings.

Cancellations must be made by you or your travel agent. Depending on when the cruise is cancelled, a cancellation charge may apply. See chart for applicable late-cancellation charges for cruises. Consult your travel agent for applicable late-cancellation charges for single, third and fourth guests, and holiday sailings. (Cancellation charges for groups vary from those for individuals. Please consult your travel agent for details.)

No refunds will be made in the event of a no-show or if you interrupt your cruise. All appropriate refunds will be made directly to your credit card account (if you paid Celebrity by credit card) or through your travel agent, if you made the reservation and paid us through a travel agent. Celebrity is not responsible for any payments you made to your travel agent that are not paid to Celebrity, or any refunds that Celebrity has provided to your travel agent.

Travel agents may impose their own charges in connection with a cruise. For example, the travel agent may charge a flat service fee for assistance with your reservations and a value-added charge for additional amenities or services being provided by the travel agent. In addition, travel agents may impose their own cancellation fees. Any charges or fees of this nature are a matter strictly between the guest and their travel agent.

**Charges for late cancellation of cruises, Cruisetours, or Sea & Stay<sup>SM</sup> packages (double occupancy):**

1–4 Nights (including Holiday Sailings)	
DAYS PRIOR TO SAILING CHARGES (PER PERSON)	
75 Days +	No Charges
74–61 Days	50% of Total Fare (Taxes, Fees, and Port Expenses excluded)*
60–31 Days	75% of Total Fare (Taxes, Fees, and Port Expenses excluded)*
30 Days or Less	No refund except for Taxes, Fees, and Port Expenses

5 Nights or Longer (including Holiday Sailings & Cruisetours)	
DAYS PRIOR TO SAILING CHARGES (PER PERSON)	
90 Days +	No Charges
89–75 Days	25% of Total Fare (Taxes, Fees, and Port Expenses excluded)*
74–61 Days	50% of Total Fare (Taxes, Fees, and Port Expenses excluded)*
60–31 Days	75% of Total Fare (Taxes, Fees, and Port Expenses excluded)*
30 Days or Less	No refund except for Taxes, Fees, and Port Expenses
*Or deposit amount, whichever is greater.	

**Charges for late partial-cancellation of Cruisetours (double occupancy):**  
Guests who convert their Cruisetours to a cruise only booking within 42 days of the start date of the tour segment of the Cruisetour will be subject to a cancellation charge. The amount of that charge varies depending on the location of the Cruisetour and/or its length. For the specific amount of the charge, visit [celebrity.com/cancellation](http://celebrity.com/cancellation).

**THE GALAPAGOS:**  
**Minimum Deposit Requirements:** \$450 USD per person (All Suites require double the deposit amounts listed above.)  
**CELEBRITY FLORA, CELEBRITY XPEDITION AND CELEBRITY XPERIENCE Final Payment Due Date & Days Prior to Departure Date Cancellation Charges (Per Person)**

119-89 Days	Deposit Amount (\$450 for Staterooms or \$900 for Suites)
88–43 Days	50% of Total Fare (Taxes, Fees, and Port Expenses excluded)
42–22 Days	75% of Total Fare (Taxes, Fees, and Port Expenses excluded)
21 Days or Less	No refund except for Taxes, Fees, and Port Expenses

**CELEBRITY XPLORATION**

179-150 Days	Deposit Amount (\$450 for Staterooms or \$900 for Suites)
149-120 Days	50% of Total Fare (Taxes, Fees, and Port Expenses excluded)
119-90 Days	75% of Total Fare (Taxes, Fees, and Port Expenses excluded)
89 Days or Less	No refund except for Taxes, Fees, and Port Expenses

**SERVICE FEES**  
Any changes or cancellations to your cruise/ Cruisetour or air arrangements (to which a cancellation charge does not apply) may be subject to additional fees, such as service fees for documents.

### GUEST CONDUCT

**GUEST CONDUCT POLICY**  
The Guest Conduct Policy (GCP) is a written code of behavior that is expected of all guests sailing on a Celebrity cruise vacation. It is available for review online at [celebrity.com](http://celebrity.com) and at the Guest Relations Desk. A copy also is placed in each guest stateroom. The GCP is intended to help ensure that all guests are able to participate in a safe and enjoyable cruise experience. Failure to act in accordance with the GCP will result in consequences; up to removal from a ship at the next port-of-call, intervention by law enforcement, and denial of boarding on future cruises.

**REFUSAL OF BOOKING REQUEST OR PASSAGE**  
We are delighted to have provided safe and enjoyable cruises to our guests over the years. To facilitate our ability to continue to provide safe and enjoyable cruises to our guests, we reserve the right to refuse to accept a booking request from an individual or group and reserve the right to cancel an existing reservation. For more details, see our Refusal to Transport Policy and Guest Conduct Policy, both of which are available online at [celebrity.com](http://celebrity.com). The Refusal to Transport Policy provides, among other things, that a booking request may be denied, for example, where the guest’s conduct on a prior cruise has resulted in disciplinary measures by Celebrity Cruises, Royal Caribbean International®, Azamara Club Cruises® or any other affiliated cruise line.

Celebrity is not liable for its refusal to transport any passenger or for its removal of any guest in accordance with these policies. In addition, Celebrity shall not be required to refund any amount paid by any guest who must leave the cruise vacation prematurely pursuant to either policy, nor shall Celebrity be responsible for lodging, meals, return transportation or other expenses incurred by the guest or for any consequential or punitive damages.

Any dispute between a guest and Celebrity in connection with a guest’s cruise booking or cruise shall be litigated, if at all, in and before a court located in Miami, Florida, U.S.A., to the exclusion of the courts of any other state, territory, or country.

**PASSAGE TICKET CONTRACT**  
The transportation of guests and baggage on Celebrity ships is governed by the terms and conditions of the Cruise/Cruisetour Ticket Contract included as part of the cruise documentation. The Cruise/Cruisetour Ticket Contract limits your rights. Among other things, the Cruise/Cruisetour Ticket Contract sets forth limitations on the time frames in which claims may be made and suits may be filed against Celebrity.

It is important that you carefully read all of the terms and conditions of the Cruise Ticket Contract, paying particular attention to Sections 11 and 12.

NOTE: A Cruise Ticket Contract must be signed by each guest prior to boarding. Copies are available upon request and are also available online at [celebrity.com/cruiseticketcontract](http://celebrity.com/cruiseticketcontract).

The terms and conditions set forth in this brochure shall also apply. Any and all information contained in this brochure, including prices and terms and conditions, is subject to change at any time without notice. In the event of any conflict between (on the one hand) the terms and conditions of this brochure, any advertisements or offers related to a Celebrity cruise, or any oral or written representation of any Celebrity representative and (on the other hand) the Cruise Ticket Contract, the terms of the Cruise Ticket Contract shall govern.



**GALAPAGOS VESSELS**  
**PASSAGE TICKET CONTRACT**  
The transportation of guests and baggage on the Celebrity Galapagos Vessels is governed by the terms and conditions of the Cruise Ticket Contract included as part of the cruise documentation. The Cruise Ticket Contract, which is between guests and the vessel carrier for the respective Celebrity Galapagos Vessels (as summarized below), limits certain guest rights against both the Carrier and Celebrity. Among other things, the Cruise Ticket Contract sets forth limitations on the time frames in which claims may be made and suits filed against the Carrier or Celebrity. It is important that guests read all of the terms and conditions of the Cruise Ticket Contract, paying particular attention to sections 11 and 12. NOTE: A Cruise Ticket Contract must be signed by each guest prior to boarding. (Copies are available upon request and may be available online at [celebrity.com/cruiseticketcontract](http://celebrity.com/cruiseticketcontract).)

Prior to May 26, 2019, the carrier for Celebrity Xpedition sailings is Islas Galapagos Turismo y Vapores C.A. (hereafter "IGTV") and the carrier for Celebrity Xperience and Celebrity Xploration sailings is Oceanadventures S.A.. On and after May 26, 2019, the carrier for Celebrity Flora sailings is IGTV. On and after June 1, 2019, the carrier for Celebrity Xpedition sailings is Oceanadventures S.A.

The terms and conditions set forth in this brochure shall also apply. Any and all information contained in this brochure, including prices and terms and conditions, is subject to change at any time without notice. In the event of any conflict between (on the one hand) the terms and conditions of this brochure, any advertisements or offers related to a Celebrity Flora, Celebrity Xpedition, Celebrity Xperience, and Celebrity Xploration voyage, or any oral or written representation of any Carrier or Celebrity representative and (on the other hand) the Cruise Ticket Contract, the terms of the Cruise Ticket Contract shall govern.

**GUESTS WITH DISABILITIES AND SPECIAL NEEDS**

For more information on special needs, visit [celebrity.com/access](http://celebrity.com/access).

**GUESTS WITH DISABILITIES AND SPECIAL NEEDS**  
Celebrity welcomes guests with disabilities and special needs and we will provide reasonable and appropriate assistance. While we do not require information regarding the extent of your disability, the more information you can share with us about your specific needs, the better we are able to assist you. We encourage you to notify us of your needs at the time of booking, however to guarantee availability of specific equipment and services, please provide:

- 60 days advance notice if you need sign language interpreting services to/from U.S./Canada only.
- 30 days advance notice if you need special equipment or services to accommodate your disability.

Contact Celebrity's Access Department via e-mail at [special\\_needs@celebrity.com](mailto:special_needs@celebrity.com).

Guests with disabilities are not required to travel with another person as a condition to traveling on our ships. However, guests should be aware that crewmembers are not required to provide personal assistance (e.g., assisting with eating, dressing, toileting, lifting, etc.), and therefore, guests requiring assistance with these functions should consider these needs when making a booking.

**WHEELCHAIRS/ASSISTIVE DEVICES**  
Celebrity provides wheelchairs for guests during boarding and departing their cruise vacation. During peak times there may be a wait for assistance. Assistive devices including mobility scooters must fit through the stateroom door, and be stored and recharged in guest staterooms so that corridors are kept clear for emergency evacuation.

**TENDERING**  
Occasionally, guests who use wheelchairs and scooters may find it difficult to transfer to and from the tender. Please note weather, sea conditions and other factors may preclude tendering. Safety of our guests and crew is our primary consideration, and the Captain will make the final decision regarding transferring guests and their assistive devices based on safety reasons.

**OXYGEN**  
Guests who need oxygen anytime during the cruise may bring their own oxygen on board or make arrangements with a vendor to deliver enough oxygen on board the ship to last for the duration of the cruise.

Please notify Celebrity's Access Department via email at [special\\_needs@celebrity.com](mailto:special_needs@celebrity.com) with the type of oxygen and quantity of oxygen coming on board either by the guest or the outside vendor.

**PREGNANCY**  
Celebrity Cruises® welcomes guests who are pregnant, but will not accept guests who will enter their 24th week of pregnancy by the beginning of, or at any time during the cruise vacation. All guests are required to sign a health questionnaire at check-in to ensure they are aware of our pregnancy policy. If you already booked a cruise and do not meet these requirements, please contact your Travel Agent or call us at **(888) 283-7275** and request a Resolution Agent.

**ONBOARD PHYSICIANS**  
Each Celebrity ship is equipped with a medical facility with at least one licensed physician and three nurses. Limited medical services and medications are available for a fee. Types of medications kept on board are limited, and guests must bring an adequate supply of any medications they need. Medical facility is not intended or designed to serve as a clinic for guests and Celebrity is not responsible for the diagnosis, treatment or services furnished by ship's physicians.

**GALAPAGOS**  
Please note the ability to accommodate guests with special needs aboard the vessels in the Galapagos Islands is limited. The Galapagos vessels cannot accommodate guests who are full-time wheelchair users. In addition, the land portion of these vacations, including Quito and Galapagos in Ecuador, as well as Lima, Cuzco and Machu Picchu in Peru are not suited to persons who are full-time wheelchair users. A guest on a Celebrity Galapagos vacation must be able to ascend or descend steps into a motor coach, walk and/or climb over uneven ground for extended distances, get on and off Zodiacs on both wet and dry landings, and, since there are no elevators on-board the ships, be able to climb stairs. Celebrity Xpedition, Celebrity Xperience, and Celebrity Xploration do not offer accessible staterooms. Guests should be reminded that Celebrity is not required to provide personal assistance (e.g. assisting with eating, dressing, toileting, lifting, etc.), and therefore, guests requiring assistance with these functions should consider these needs when making a booking. Guests should contact our Access Department in writing via e-mail at [special\\_needs@celebrity.com](mailto:special_needs@celebrity.com) or via fax at **954-628-9622**.

**GALAPAGOS ONBOARD PHYSICIANS**  
Celebrity Xpedition and Celebrity Xperience are each equipped with a medical facility. One licensed Physician (licensed under Ecuadorian law) is normally in attendance on board. The medical services and medications kept on board are extremely limited, and guests must bring an adequate supply of any specific medications they need. The medical facility is not intended or designed to serve as a clinic for guests, and the use of those facilities (including any medications obtained there from) will result in a charge to the guest. For Celebrity Xploration sailings, please note that the vessel does not have a doctor on board nor a medical facility. We are not responsible for the diagnosis, treatment, or services furnished by shipboard medical personnel, who are independent contractors.

**LIABILITY**

**CELEBRITY'S LIABILITY**  
Guests release Celebrity from any and all claims for loss or damage to baggage or property, or for personal injuries or death, or for loss from delay, arising out of the acts, omissions or negligence of any independent contractors, such as air carriers, hotels, shore providers, restaurateurs, transportation providers, medical personnel, or other providers of services or facilities. Under no circumstances does Celebrity's responsibility extend beyond the vessel. All arrangements made for the guest with independent contractors are made solely for the convenience of the guest and are at the guest's risk. Celebrity disclaims all liability for damages for emotional distress, mental suffering or psychological injury of any kind, under any circumstances, except to the extent such disclaimer is prohibited by 46U.S.C.A4183c.(b).

**GUEST LIABILITY**  
Each guest agrees to indemnify Celebrity for all penalties, fines, charges, losses or expenses incurred or imposed upon Celebrity by virtue of any act, omission or violation of law by the guest. Each guest, or if a minor, his or her parent or guardian, shall be liable to and shall reimburse Celebrity for all damage

to the ship and its furnishings and equipment, or any property of the ship, caused by any willful or negligent act or omission on the part of the guest.

**SAFETY AND SECURITY**

**Q: Are there security professionals on board?**  
A: Yes, Celebrity ships are staffed with a Chief Security Officer and dedicated onboard security team that sails with the ship at all times.

**Q: Are cruise destinations safe?**  
A: Celebrity offers vacations to locations where guests want to travel; and while the safety and security of our ships, guests and crew is very important to us, we recognize that people have differing opinions and thresholds for what they consider safe and secure. Information about the security situation in destinations around the world is publicly available on regularly updated travel security and government websites. Just as for land vacations, this is helpful and important information for guests to consider in preparation for a cruise vacation. We strongly recommend that guests and their travel agents obtain and consider such information when making travel decisions.

**TRAVEL PROTECTION**

**CELEBRITY CRUISECARE®**  
We want this to be the best vacation of your life. So to make sure you have nothing to think about except having a good time, we offer the CruiseCare package of benefits:

**CruiseCare Cancellation Penalty Waiver Program (non-insurance feature)**  
If your plans go awry and you cancel—or interrupt—your cruise vacation (for covered reasons), Celebrity Cruises will waive the non-refundable cancellation provision of your Cruise Ticket Contract and pay you the value of the unused portion of your prepaid cruise vacation. Also, should you or your traveling companion need to cancel your cruise for "any other reason," you may be eligible for Cruise Credits (up to 75% of the non-refundable, prepaid cruise vacation cost). Brought to you by Celebrity Cruises\*.  
\*For NY residents, the CruiseCare Cancellation Penalty Waiver Program is underwritten by Arch Insurance Company, Jersey City, NJ, NAIC#11150 under Policy series LTP2013.

**CruiseCare Travel Insurance Program**  
CruiseCare provides coverages to help protect you during your covered trip, as follows:

- Trip Delay—Up to \$500: If you miss the departure of your trip due to covered carrier-caused delays or other covered reasons, CruiseCare Travel Insurance reimburses you for additional accommodations, meals and "catch-up" transportation expenses.
- Baggage Protection—If your baggage or personal effects are lost, stolen or damaged, CruiseCare Travel Insurance will cover up to \$1,500. If your bags are delayed or misdirected for more than 24 hours, CruiseCare Travel Insurance may reimburse you up to \$500 for the purchase of necessary personal items.
- Medical Expenses—Up to \$10,000: Should you become injured or sick during your vacation, CruiseCare Travel Insurance will reimburse you for necessary medical expenses for up to one year from the date of your accident or illness. This coverage is especially important, as Medicare and many private insurance policies generally do not cover you outside of the U.S. or Canada, and many HMOs do not cover you outside their provider area.
- Emergency Evacuation—Up to \$25,000: In the event that a covered illness or injury requires air or ground transportation to a specialized facility or to return to your place of residence, CruiseCare Travel Insurance provides for covered medical services and supplies (coordinated by our 24-hour assistance provider to help ensure your safe transport).

Underwritten by Arch Insurance Company, Jersey City, NJ, NAIC#11150 under Policy series LTP2013.

**Worldwide Emergency Assistance (non-insurance services)**  
You won't have a care in the world with access to 24/7 global network to assist you on your travels, including CareFree™ Travel Assistance, Medical Assistance and Emergency Services. CareFree™ Travel Assistance includes assistance with travel arrangements (such as luggage locator), pre-trip information (such as passport requirements and weather advisories), as well as documents and communication (including lost travel documents and live email/phone messaging to family and friends). Medical consultation and

monitoring, coordination in the event of a medical evacuation or repatriation, and referrals to emergency legal services are also available 24/7. Provided by On Call International.

Pricing**		
	CRUISE COST	CRUISECARE
	\$0–\$500	\$29
	\$501–\$1,000	\$59
	\$1,001–\$1,500	\$89
	\$1,501–\$2,000	\$119
	\$2,001–\$2,500	\$159
	\$2,501–\$3,000	\$199
	\$3,001–\$3,500	\$259
	\$3,501–\$4,000	\$299
	\$4,001–\$4,500	\$339
	\$4,501–\$5,000	\$379
	\$5,001–\$5,500	\$419
	\$5,501–\$6,000	\$459
	\$6,001–\$6,500	\$539
	\$6,501–\$7,000	\$569
	\$7,001–\$7,500	\$599
	\$7,501–\$8,000	\$639
	\$8,001–\$8,500	\$679
	\$8,501–\$9,000	\$709
	\$9,001–\$9,500	\$749
	\$9,501–\$10,000	\$789
	\$10,001 and up	\$799

\*\*Prices subject to change.

NOTE: *The program cost is fully refundable if you are cancelling outside of Celebrity Cruises's published penalty period. Prices are subject to change without notice. The program cost may be paid at any time from deposit up to and including final payment; however, the CruiseCare Cancellation Penalty Waiver takes effect only upon payment of the program cost in addition to any required cruise deposit. Payment of your cruise fare deposit amount without the program cost will not activate this program. The above information is a summary – to obtain your state-specific plan information, visit <https://www.archinsurancesolutions.com/coverage/celebrity> If you have any questions*

*please call the CruiseCare program administrator, Aon Affinity, at 800-797-4516 or 516-342-7262. (Please use these numbers for CruiseCare inquiries only. Reservation details are not available via these phone numbers.) The CruiseCare Travel Insurance Program is provided in addition to other applicable indemnity or insurance programs, where permitted by law, and shall apply only after benefits have been paid.*

This program was designed and is administered by Aon Affinity.

Aon Affinity is the brand name for the brokerage and program administration operations of Affinity Insurance Services, Inc. (TX 13695); (AR 100106022); in CA & MN, AIS Affinity Insurance Agency, Inc. (CA 0795465); in OK, AIS Affinity Insurance Services, Inc.; in CA, Aon Affinity Insurance Services, Inc. (CA 0G94493), Aon Direct Insurance Administrators and Berkely Insurance Agency and in NY, AIS Affinity Insurance Agency. Affinity Insurance Services is acting as a Managing General Agent as that term is defined in section 626.015(14) of the Florida Insurance Code. As an MGA we are acting on behalf of our carrier partner. Travel insurance benefits are underwritten by Arch Insurance Company, with administrative offices in Jersey City, NJ (NAIC #11150), under Policy Form series LTP 2013 and applicable amendatory endorsements. This is a general overview of insurance benefits available. Coverages may vary in certain states and not all benefits are available in all jurisdictions. Please refer to your certificate of benefits or policy of insurance for detailed terms, conditions and exclusions that apply.

**DISCLAIMERS**

**INFORMATION SUBJECT TO CHANGE**  
Celebrity Cruises' itineraries and routes, pricing, policies and procedures are constantly evolving. Celebrity has strived to ensure that all information listed in this brochure was correct at the time of printing. However, any information contained herein is subject to change without notice, and Celebrity reserves the right to refuse to honor any prices or other information that

were erroneously printed or quoted. Celebrity reserves the right to correct errors or omissions. Maps are for informational purposes only.

**CELEBRITY CRUISES**  
Celebrity Cruises sailings may be operated by Celebrity Cruises Inc., or its affiliates, including but not limited to RCL Cruises Ltd. and, with respect to Celebrity Xpedition, Celebrity Flora,Celebrity Xperience, and Celebrity Xploration sailings in the Galapagos Islands, IGTV or Oceanadventures S.A. See guest's passenger ticket contract for the identity of the specific operator/ carrier for their sailing. Their operator/carrier, or another member of the Celebrity group of companies,acts as an intermediary between them and any airlines, hotels, transport operators, shore excursion providers, and other contractors providing any third party services to them. For more details, see passenger ticket contract.

**TRAVEL+LEISURE**  
From *Travel+Leisure* Magazine, August 2017 © Time Inc. Affluent Media Group. Used under license. *Travel+Leisure* and Time Inc. Affluent Media Group are not affiliated with, and do not endorse products or services of Celebrity Cruises.

For the most up-to-date information, please visit [celebrity.com](http://celebrity.com).

At Celebrity Cruises, our home is the sea, and we care for it through our ongoing commitment to environmental responsibility. We are also dedicated to ensuring the highest standards of health and safety for the welfare of our guests and crew as well as our planet. The stringent quality controls found aboard each of our ships and practiced by every member of our staff are a vital part of the Celebrity experience.

DEFINITION OF PORT DURATION TIMES		
DURATION	ARRIVAL DEFINITION	DEPARTURE DEFINITION
Full Day	Arrival at or before 10 AM	Departure between 3 PM and 8 PM
Full Day & Evening	Arrival at or before 10 AM	Departure at or after 8 PM but before daylight the next day
Full Day & Overnight	Arrival at or before 10 AM	Departure: Ship stays overnight past 7 AM on following day
Half Day - Morning	Arrival at or before 10 AM	Departure before 3 PM
Half Day - Afternoon	Arrival after 10 AM	Departure between 3 PM and 8 PM
Half Day & Evening	Arrival after 10 AM	Departure at or after 8 PM but before daylight the next day
Half Day & Overnight	Arrival after 10 AM	Departure: Ship stays overnight past 7 AM on following day
Full Day Scenic Cruising	A significant cruise feature/scenic cruising that commences at or before 10 AM	Concludes at or after 2:30 PM
Morning Scenic Cruising	A significant cruise feature/scenic cruising that commences at or before 10 AM	Concludes before 2:30 PM
Afternoon Scenic Cruising	A significant cruise feature/scenic cruising that commences after 10 AM	Concludes at or after 2:30 PM
Evening	Arrival after 4 PM	Departure up to daylight hours on following day
Evening Overnight	Arrival after 4 PM	Departure: Ship stays overnight past 7 AM on following day
Service Call	A port call where the total duration is 4 hours or less and access to shore may be limited or restricted	

**E-brochures now available online at [celebrity.com](http://celebrity.com).** Printed in the U.S.A. June 2018 © 2018 Celebrity Cruises Inc. Ships' registry: Malta & Ecuador.  
**Celebrity Cruises proudly supports the following organizations:**



Integrity in Travel

